

IMPORTANT

*Report in part or whole
cannot be quoted or
reproduced*

RESTRICTED

For official use only

MARCH 2025



**MONTHLY SURVEY OF INDUSTRIAL
PRODUCTION & EMPLOYMENT IN THE PUNJAB**

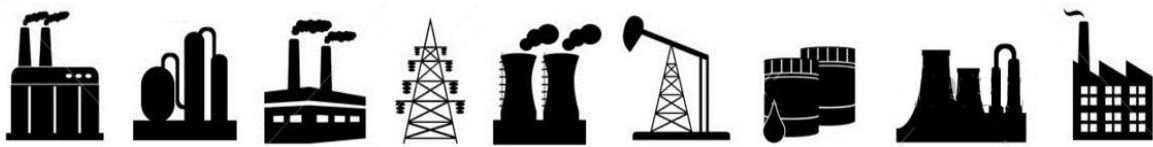

BUREAU OF STATISTICS

Planning & Development Board
Government of the Punjab, Lahore
www.bos.gop.pk

PREFACE

Bureau of statistics has been issuing this Monthly Survey of Industrial Production and Employment Report since October 1972. This report provides important statistics in respect of industrial production & employment, employment cost and other aspects of manufacturing activities e.g. consumption of raw material, export of industrial products, import of raw material and productivity of labour etc. These statistics are pre-requisite for sound economic planning as well as for measuring the performance/growth of the industrial sector (GDP estimates regarding industrial sector).

This report contains statistics regarding 46 important industries, manufacturing about almost selected items, contributing 72% of the total value added of large scale manufacturing sector in the province. This report covers more than 2000 industrial units from all over the Punjab.

This report gives information regarding General Index as compared to base period 2005-06, and comprehensive analytical note over the current status of the industrial growth at different sectors. Tables of production & employment give comparisons with the previous month and the same month of the previous year as well as comparisons among financial periods. Performance analysis of 13 major items pertaining to detailed tables & graphical explanation is given in this report.

All possible efforts have been made to incorporate the latest available data in this report. It is hoped that this report will be useful to the policy makers, planners, researchers and other users of industrial/economic data in public as well as private sector.

Suggestions for further improvements will be welcomed.

| | |
|--|--|
| | (SAJID RASUL) Director General Bureau of Statistics, Government of the Punjab |
|--|--|

CONTENTS

| Sr.# | Description | Page # |
|------|--|--------|
| I | Explanatory Note | I – IV |
| ii | Table of General Index of Industrial Production | 1 |
| iii | Analytical Note: Industrial Production and Employment March 2025 | 2 - 3 |

TABLES

| | | |
|---|--|-------|
| 1 | Production Volume of Selected Items Pertaining to Large-Scale Manufacturing Sector, March 2025 VS February 2025 | 4 - 5 |
| 2 | Production Volume of Selected Items Pertaining to Large-Scale Manufacturing Sector, March 2025 VS March 2024 | 6 - 7 |
| 3 | Production Volume of Selected Items Pertaining to Large-Scale Manufacturing Sector, 2024-25 (Jul - Mar:) VS 2023-24 (Jul – Mar:) | 8 - 9 |
| 4 | Total Employment Regarding Large-Scale Industries, February 2025 March 2025 and March 2024 | 10 |
| 5 | Total Number of Production Workers Regarding Large-Scale Industries, February 2025, March 2025 and March 2024 | 11 |
| 6 | Average Monthly Total Employment Regarding Large-Scale Industries, 2024-25 (Jul - Mar:) VS 2023-24 (Jul - Mar:) | 12 |
| 7 | Average Monthly Number of Production Workers Regarding Selected Large Scale Industries, 2024-25 (Jul - Mar:) VS 2023-24 (Jul – Mar:) | 13 |

ANNEXURES

| | | |
|------|--|---------|
| I | Performance of Cotton Textile Industry | 14 - 20 |
| II | Performance of Woollen Textile Industry | 21 - 23 |
| III | Performance of Vegetable Ghee/Cooking Oil Industry | 24 - 28 |
| IV | Performance of Beverages Industry | 29 - 30 |
| V | Performance of Sugar Industry | 31 - 33 |
| VI | Performance of Cigarettes Industry | 34 - 35 |
| VII | Performance of Cement Industry | 36 - 40 |
| VIII | Performance of Fertilizer Industry | 41 - 46 |
| IX | Performance of Footwear Industry | 47 - 48 |
| X | Performance of Leather Tanning Industry | 49 - 50 |
| XI | Performance of Paper & Paper Board Industry | 51 - 52 |
| XII | Performance of Light Engineering Industry | 53 - 59 |
| XIII | Performance of Pharmaceutical Industry | 60 - 63 |

APPENDIX

| | | |
|---|-------------------|----|
| A | Telephone Numbers | 64 |
|---|-------------------|----|

List of Tables

| Table No. | Title of Table | Page No. |
|------------------|--|-----------------|
| 1 | General Index of Industrial Production | 1 |
| 2 | Production Volume of Selected Items Pertaining to Large-Scale Manufacturing Sector, March -2025 VS February -2025 | 4 |
| 3 | Production Volume of Selected Items Pertaining to Large-Scale Manufacturing Sector, March -2025 VS March 2024. | 6 |
| 4. | Production Volume of Selected Items Pertaining to Large-Scale Manufacturing Sector 2024-25,(July- March) VS 2023-2024 (July- March) | 8 |
| 5 | Total Employment Regarding Selected Large-Scale Industries, February 2025, March 2025 and March 2024. | 10 |
| 6 | Total Number of Production Workers Regarding Selected Large-Scale Industries February 2025, March 2025 and March 2024 | 11 |
| 7. | Average Monthly Total Employment Regarding Selected Large-Scale Industries 2024-25 (July- March) and 2023-24 (July- March) | 12 |
| 8 | Average Monthly Production Workers regarding selected Large-Scale Industries 2024-25 (July- March) and 2023-24 (July- March) | 13 |
| 9 | Production of Man Made/Blended Yarn and Cloth | 15 |
| 10 | Detail of the Purchase, Sale Consumption and Stock of Cotton Bales. | 17 |
| 11 | Production, Purchase, Consumption, Sale and Stock of Cotton Yarn | 18 |
| 12 | Production .Purchase, Sale and Stock of Cotton Cloth | 19 |
| 13 | Employment, Wages/Salaries of Cotton Textile Industry | 20 |
| 14 | Manufacturing Activity of Woollen Industry | 23 |
| 15 | Detail of the Stock Purchase, Consumed and Sale of Edible Oil | 26 |
| 16 | Detail of Production, Sale and Stock of Vegetable Ghee/Cooking Oil | 27 |
| 17 | Employment, Wages/Salaries of Vegetable Ghee/Cooking Oil Industry | 28 |
| 18 | Manufacturing Activity of Beverages Industry | 30 |
| 19 | Manufacturing Activity of Sugar Industry | 32 |
| 20 | Employment, Wages/Salaries of Sugar Industry | 33 |
| 21 | Manufacturing Activity of Cigarettes Industry | 35 |
| 22 | Detail of Production, Consumption and Stock of Clinker | 38 |
| 23 | Detail of Production, Sale and Stock of Cement | 39 |
| 24 | Employment and Wages/Salaries of Cement Industry | 40 |
| 25 | Detail of Production, Sale and Stock of Urea and Amm. Sulphate | 43 |
| 26 | Detail of Production, Sale and Stock of Super Phosphate and Amm.Nitrate | 44 |
| 27 | Detail of Production, Sale and Stock of Nitro Phosphate | 45 |
| 28 | Employment Wages/Salaries of Fertilizer Industry | 46 |
| 29 | Manufacturing Activity of Footwear Industry | 48 |
| 30 | Manufacturing Activity of Leather Tanning Industry | 50 |
| 31 | Manufacturing Activity of Paper and Paper Board Industry | 51 |
| 32 | Manufacturing Activity of Light Engineering Industry | 57 |
| 33 | Total Employment of Light Engineering Industry | 58 |
| 34 | Production Workers of Light Engineering Industry | 59 |
| 35 | Manufacturing Activity of Pharmaceutical Industry | 62 |
| 36 | Employment and Wages/Salaries of Pharmaceutical Industry | 63 |

List of Figures

| Fig. No. | Title of Figures | Page No. |
|-----------------|---|-----------------|
| 1 | Quantum Index of Manufacturing Industries | 1 |
| 2 | Production of Cotton Yarn | 16 |
| 3 | Production of Cotton Cloth | 16 |
| 4 | Production of Knitting Wool | 21 |
| 5 | Production of Woollen Yarn | 22 |
| 6 | Production of Woollen and Worsted Cloth | 22 |
| 7. | Production of Vegetable Ghee | 24 |
| 8 | Production of Cooking Oil | 25 |
| 9 | Production of Vegetable Ghee/Cooking Oil | 25 |
| 10 | Production of Fruit Juices | 29 |
| 11 | Production of Soft Drinks | 29 |
| 12 | Production of Sugar | 31 |
| 13 | Production of Cigarettes | 34 |
| 14 | Production of Clinker | 36 |
| 15 | Production of Cement | 37 |
| 16 | Production of Urea | 41 |
| 17 | Production of Super Phosphate | 42 |
| 18 | Production of Amm. Nitrate | 42 |
| 19 | Production of Nitro Phosphate | 42 |
| 20 | Production of Footwear | 47 |
| 21 | Production of Upper Leather | 49 |
| 22 | Production of Sole Leather | 49 |
| 23 | Production of Paper | 51 |
| 24 | Production of Paper Board | 51 |
| 25 | Production of Re-Rolled Steel | 53 |
| 26 | Production of Bicycles | 54 |
| 27 | Production of Electric Fans | 55 |
| 28 | Production of Electric Motors | 56 |
| 29 | Production of Diesel Engines | 56 |
| 30 | Production of Tablets | 60 |
| 31 | Production of Liquids | 61 |
| 32 | Production of Capsules | 61 |
| 33 | Production of Injections | 61 |

EXPLANATORY NOTE

To have current information on production, employment and other aspects of manufacturing activities e.g. consumption of raw material, wages/salaries, export of industrial products, imports of raw material and productivity of labour etc. for economic planning, evaluation of industrial development and taking other policy related decisions, Government of the Punjab had decided in October 1972 to undertake a Monthly Survey on Industrial Production and Employment.

Prior to this Survey, the only data available on Industrial Statistics was the results of Census of Manufacturing Industries (C.M.I) that were available with the time lag of 2-3 years with a question mark on very high rate of non- response. This high rate of non-response affected the consistency of the results. Therefore, these results were of little use for current and future planning except for historical, research and academic interests/purposes. So Monthly Survey of Industrial Production and Employment was considered to be suitable for Economic Planning as well as for measuring the performance/growth of the industrial sector.

Only 15 industries and their 113 factories were selected to cover initially in October 1972. This report now contains statistics regarding 46 important industries, manufacturing about 100 selected items, contributing 72% of the total value added of large scale manufacturing sector in the province based on base year 2005-06 and covers more than 2000 industrial units from all over the Punjab.

Questionnaire

Keeping in view the pre-determined purpose the data on Industrial Inputs (raw material), Outputs (finished products), Sales, exports, Stocks, Employment & Employment Cost etc. are designed on the available information from CMI returns. These Questionnaires have been pre-tested in some of the large units manufacturing the respective items.

Methodology

Basically it is a mail enquiry. The respondents are the factory owners or the factory management (i.e. Accountants, Finance Manager, and Mill Manager etc.) The blank questionnaires of various industries are used to be mailed out to the factories for their use for the supply of the required information every month. About 60% to 70% questionnaires are received through mail. While the remaining non-responding industrial units are visited by the officers/officials of this Bureau during the third week of the following month for collection of requisite information.

Editing

The received questionnaires are statistically examined for the accuracy and consistency by comparing the production and employment levels of the current month with previous month and same month of the last year. The information of the factories which could not be collected during the month due to the absence of the concerned person or due to other reason is estimated on the basis of the last months average production or the last month information is repeated.

Tabulation

The information collected is tabulated on working sheets prepared for this purpose and also on computer for each industry/factory. Seven tables are prepared every month on production, total employment and production workers as well as comparisons are made with respect to last month, with same month of the last year and among current & previous financial years.

General index / Quantum Index of Manufacturing (QIM)

At present Punjab Bureau of Statistics is computing Index on Industrial Production using 2005-06 as base year. Index series is given in this report by using Laspayer's Index since 2006-07.

This Bureau initially prepared Index Series using 1970-71 as base year. Later on the base year was shifted to 1980-81 & then in October 2011 the base year was sifted to 2005-06. Majority of some new items are included in the new index series due to their relative weight and some items were discarded due to their negligible weights.

Formula of Quantum Index

$$QIM = \frac{\sum_{i=1}^n \frac{q_{im}}{q_{io}} w_i}{\sum_{i=1}^n w_i} \times 100$$

q_{im} = Production of i^{th} item during the current month

q_{io} = Average Production of the same i^{th} item in the base period (2005-06).

w_i = Weight of the i^{th} item in the base year (2005-06).

$\sum w_i$ = total weight of 46 large scale industries in the base period with respect to the total value added of all the industries covered in CMI in the base year (2005-06).

Final Product

Final product is a CIS report that contains QIM series, analytical note on the performance of Industrial Sector in the province, seven tables, and detailed performance report of some important industries as well.

User Agencies

- i. Ministry of Industries & Production, Government of the Pakistan, Islamabad.
- ii. Pakistan Bureau of Statistics, Government of Pakistan, Islamabad.
- iii. Provincial Bureaus of Statistics, Government of Sindh, KPK and Baluchistan.
- iv. Planning & Development Department, Government of the Punjab.
- v. Punjab Economic Research Institute (PERI).
- vi. Department of Commerce & Industry, Government of the Punjab.
- vii. State Bank of Pakistan

IMPORTANT DEFINITIONS

Factory

An entity where manufacturing process is carried out on any day of the preceding thirty days and in any part of which manufacturing process is being carried on with or without the aid of power or through chemical process. It does not include the Mine subject which comes under the operation of Mines Act 1923.

Large Scale Manufacturing Industries

Establishments where ten or more employees are working are classified as large scale industry.

Employment

This item include all full time and part time employees on the payrolls of operating manufacturing establishment during any part of the pay period of the month specified on the questionnaire. It should include all the employees on paid sick leave paid holidays, and paid vacations. Proprietors and partners of unincorporated business may not be included.

Production Workers

The “Production Workers” includes workers (up through the line-supervisor level) engaged in fabricating, processing, assembling, inspecting, receiving, storing, handling, packing, ware-housing, shipping (but no delivering), maintenance, repair, product development, auxiliary production for plant’s own use (e.g., power plant). Record keeping and other services closely associated with these production operations at the establishment covered by the report.

Non-Production Workers

The employees those are not involved directly in the manufacturing process are called non-production workers. E.g. Managers, Assistants, Clerks, Drivers, Peons, Malies and Chowkidars etc.

Employment Cost

Wages and salaries of all employees including production and non-production workers is called employment cost.

TABLE 1: GENERAL INDEX OF INDUSTRIAL PRODUCTION
FOR THE PERIOD JULY 2018 –MARCH 2025
(2005-06=100)

| MONTH/ YEAR | 2018 - 19 | 2019 - 20 | 2020 - 21 | 2021 - 22 | 2022 - 23 | 2023 - 24 | 2024-25 |
|-----------------|--------------|--------------|--------------|--------------|--------------|--------------|--------------|
| JUL: | 156.5 | 155.5 | 160.2 | 171.1 | 161.6 | 157.5 | 153.6 |
| AUG: | 154.3 | 152.8 | 155.2 | 171.8 | 165.9 | 164.0 | 156.7 |
| SEP: | 158.1 | 159.3 | 169.3 | 171.0 | 170.9 | 163.2 | 157.4 |
| OCT: | 168.7 | 171.7 | 176.5 | 177.6 | 172.2 | 159.4 | 158.5 |
| NOV: | 160.6 | 167.8 | 179.5 | 185.1 | 171.5 | 159.8 | 171.4 |
| DEC: | 168.7 | 182.2 | 216.6 | 213.2 | 221.8 | 208.3 | 203.7 |
| JAN: | 210.3 | 202.2 | 208.5 | 220.5 | 229.3 | 223.6 | 207.2 |
| FEB: | 198.9 | 203.5 | 207.4 | 225.1 | 238.0 | 224.1 | 210.2 |
| MAR: | 251.9 | 186.9 | 213.6 | 217.8 | 214.3 | 181.5 | 187.0 |
| APR: | 197.9 | 140.0 | 188.4 | 183.9 | 163.6 | 161.4 | |
| MAY: | 175.3 | 140.0 | 179.3 | 172.3 | 160.9 | 161.8 | |
| JUN: | 160.0 | 146.3 | 172.3 | 181.3 | 160.3 | 157.1 | |
| Average* | 178.1 | 166.0 | 184.5 | 189.8 | 183.7 | 175.2 | 177.0 |

* = Geometric Mean

Fig. 1 Graph of Quantum Index of Manufacturing Industries.

(2005-06=100)

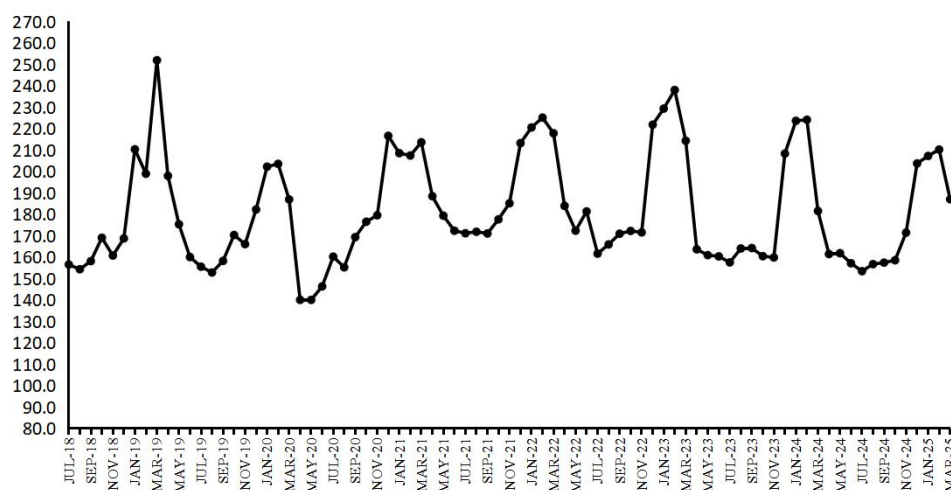

Figure: Graph of QIM for the period of July 2018 to March 2025

ANALYTICAL ANALYSIS

INDUSTRIAL PRODUCTION AND EMPLOYMENT (March 2025)

Coverage

This report covers 2030 industrial units pertaining to large scale industries which contribute about 72 percent of the total value added of Large-Scale Manufacturing sector in the Punjab.

Industrial Production Index

Industrial Production Index for the month of March-2025 stood at 187.0 against 210.2 and 181.5 as compared to February-2025 and March-2024 respectively. Index Series since July-2018 is given in Table-1 on previous page.

Production March 2025 VS February 2025 (Table-2)

Overall production during the month of March-2025 was 11.1 percent lower than February-2025.

The production was lower in case of Sugar (64.9%), Basic Inorganic Chemicals/Acids (5.2%) and Fabricated Metal Products/HMC (5.9%).

The production was higher in case Dairy Products (20.2%), Soft Drinks & Juices (23.7%), Paper & Paper Board (16.5%), Fertilizers (7.9%), Petroleum Products (7.8%), Diesel Engines (6.3%), Electric Fans (14.3%), Electric Motors (11.5%), Electric Meters (6.4%), Air-Conditioners (22.4%) and Refrigerators/Deep Freezers (6.2%).

Production March 2025 VS March 2024 (Table-3)

Overall production during March-2025 was 3.0 percent higher than March-2024.

The production was lower in case of Cotton/M. M Blended Yarn(12.5%), Cloth/M. M Blended Cloth (13.5%), Jute Textiles (23.7%), Basic Inorganic Chemicals/Acids (9.2%), Paints & Varnishes (7.3%), Petroleum Products (5.4%), Cement (5.6%), Tractors (69.3%) and Electric Meters (25.6%)

The production was higher in case of Dairy Products (105.7%), Wheat Milling (6.1%), Soft Drinks & Juices (17.5%), Cigarettes (76.1%), Woolen Textiles (19.0%), Footwear (7%), Ply Wood (8.4%), Steel Bars/ Angles (1.6%), Fabricated Metal Products/HMC (14.3%), Motor Cycles (30%), Bicycles (7.9%), Electric Fans (22.5%), Electric Motors (6.5%), Air-Conditioners (50%) and Refrigerators/Deep Freezers (39.5%).

Production July-March 2024-25 VS July-March 2023-24 (Table-4)

Overall production during July-March (2024-25) was 1.9 percent lower than July-March(2023-24).

The production was lower in case of Sugar (8.3%), Cotton/M. M Blended Yarn (8.3%), Cloth/M. M Blended Cloth (17.6%), Jute Textiles (21.1%), Paints & Varnishes (5.6%), Petroleum Products (11.3%) Tractors (60.2%), Diesel Engines (8.4%), Electric Meters (27.9%) and Agricultural Implements (12.7%).

The production was higher in case of Dairy Products (33.7%), Wheat Milling (6.2%), Soft Drinks & Juices (14.6%), Cigarettes (43.1%), Woolen Textiles(14.2%), Footwear (9%), Basic Inorganic Chemicals/Acids (8.4%), Tyres & Tubes (5.3%), Steel Bars/ Angles (8.1%), Fabricated Metal Products/HMC (22.8%), Automobiles Cars/Trucks (8.7%), Motor Cycles (20.1%), Bicycles (7.5%), Electric Fans (13.9%), Air-Conditioners(8.7%) and Refrigerators/Deep Freezers (16.5%).

Employment March 2025 VS February 2025 and March 2024 (Table-5)

Total employment during March 2025 was 0.1 percent higher and 0.8 percent lower than February 2025 and March 2024 respectively.

Average Employment July-March 2024-25 VS July-March 2023-24 (Table-7)

Average monthly employment during the period of July-March (2024-25) was 1.1 percent higher than the corresponding period of the previous year.

Table 2: Production Volume of Selected Items Pertaining to Large-Scale Manufacturing Sector, March 2025 VS February 2025

| Group/Items | No. of Units Covered in Mar: 2025 | Weight with 2005-06 base | Unit of Quantity | Production | | Index of Production in Mar: 2025 with Feb: 2025 |
|--|-----------------------------------|--------------------------|---------------------|---------------|----------------|---|
| | | | | Mar: 2025 | Feb: 2025 | |
| I Food Drinks & Tobacco | 910 | | | | | |
| 1 Vegetable Ghee/Cooking Oil | 44 | 5.00 | M.Tons | 105545 | 104434 | 101.1 |
| i) Vegetable Ghee | 44 | | M.Tons | 84545 | 83515 | 101.2 |
| ii) Cooking Oil | 18 | | M.Tons | 21000 | 20919 | 100.4 |
| 2 Dairy Products | 8 | 4.13 | | | | 120.2 |
| i) Process/UHT Milk | | 1.62 | `000` Litres | 44584 | 44883 | 99.3 |
| ii) Milk Powder | | 0.87 | M.Tons | 1615 | 1010 | 159.9 |
| iii) Cheese | | 0.01 | M.Tons | 888 | 874 | 101.6 |
| iv) Butter/ Desi Ghee | | 0.33 | M.Tons | 430 | 294 | 146.3 |
| v) Cream | | 1.04 | M.Tons | 1126 | 796 | 141.5 |
| vi) Yoghurt | | 0.26 | M.Tons | 0 | | |
| 3 Wheat Milling | 776 | 1.25 | M.Tons | 891746 | 870855 | 102.4 |
| 4 Sugar | 44 | 3.77 | M.Tons | 475646 | 1354891 | 35.1 |
| 5 Tea (Blended) | 3 | 0.03 | M.Tons | 8286 | 7635 | 108.5 |
| 6 Starch & its Products | 2 | 0.56 | M.Tons | 37332 | 36916 | 101.1 |
| i) Starch | | | M.Tons | 23117 | 22816 | 101.3 |
| ii) Glucose | | | M.Tons | 14215 | 14100 | 100.8 |
| 7 Soft Drinks & Juices | 30 | 0.82 | `000` Litres | 280842 | 226994 | 123.7 |
| i) 7-up Coca Cola etc. | 17 | | `000` Litres | 261075 | 207405 | 125.9 |
| ii) Fruit Juices | 16 | | `000` Litres | 18392 | 16962 | 108.4 |
| iii) Syrups & Squashes | 2 | | `000` Litres | 1375 | 2627 | 52.3 |
| 8 Cigarettes | 3 | 0.59 | M. Nos | 1530 | 1524 | 100.4 |
| II Textiles | 312 | | | | | |
| 1 Cotton Textiles | 285 | | | | | |
| i) Cotton/M. M Blended Yarn | 247 | 15.40 | M.Tons | 109610 | 109992 | 99.7 |
| ii) Cloth/M. M Blended Cloth | 48 | 10.20 | 000 Mtrs. | 45537 | 45765 | 99.5 |
| 2 Woolen Textiles | 21 | 0.52 | M.Tons | 796 | 803 | 99.1 |
| i) Woolen Yarn | 14 | | M.Tons | 780 | 787 | 99.1 |
| ii) Knitting Wool | 3 | | M.Tons | 0 | 0 | |
| iii) Woolen & Worsted Cloth | 14 | | M.Tons | 16 | 16 | 100.0 |
| iv) Carpets | 5 | 0.77 | 000 Mtrs. | 0 | 0 | |
| 3 Jute Textiles | 6 | 0.28 | M.Tons | 3664 | 3659 | 100.1 |
| i) Jute Sacking | | | | 2156 | 2154 | 100.1 |
| ii) Jute Hessian | | | | 1153 | 1151 | 100.2 |
| iii) Jute Twine | | | | 355 | 354 | 100.3 |
| III Leather Rubber & Plastic Products | 147 | | | | | |
| 1 Leather Tanning | 106 | | | | | |
| i) Upper Leather | 95 | 0.49 | 000 Sq. Mtrs. | 786 | 816 | 96.3 |
| ii) Sole Leather | 11 | | M.Tons | 16 | 16 | 100.0 |
| 2 Footwear | 41 | 0.90 | 000 Pairs | 3198 | 3187 | 100.3 |
| IV Ply Wood | 6 | 0.44 | 000 Sq. Feet | 635 | 660 | 96.2 |
| V Paper & Paper Board | 47 | 4.19 | M.Tons | 62412 | 53567 | 116.5 |
| 1 Paper | | | | 20168 | 22032 | 91.5 |
| i) Writing | | | M.Tons | 9484 | 9615 | 98.6 |
| ii) Printing | | | M.Tons | 5351 | 6940 | 77.1 |
| iii) Packing & Others | | | M.Tons | 5333 | 5477 | 97.4 |
| 2 Paper Board | | | M.Tons | 42244 | 31535 | 134.0 |
| VI Chemical & Petroleum Products | 139 | | | | | |
| 1 Pharmaceuticals | 36 | 1.15 | | | | 98.2 |
| i) Tablets | 28 | 0.38 | 000 Nos. | 310221 | 316088 | 98.1 |
| ii) Liquids (Syrups & Drops) | 27 | 0.48 | 000 Ltrs. | 1643 | 1645 | 99.9 |
| iii) Capsules | 19 | 0.08 | 000 Nos. | 54846 | 55281 | 99.2 |
| iv) Injections | 12 | 0.14 | 000 Nos. | 13791 | 14015 | 98.4 |
| v) Ointments | 7 | 0.03 | Kgs. | 48491 | 47891 | 101.3 |
| vi) Galenicals | 6 | 0.04 | 000 Ltrs. | 3 | 4 | 75.0 |
| 2 Basic Inorganic Chemicals/Acids | 8 | 1.34 | | 88398 | 93225 | 94.8 |
| i) Caustic Soda | 2 | | M.Tons | 23258 | 23609 | 98.5 |
| ii) Hydrochloric Acid | 2 | | M.Tons | 38411 | 40025 | 96.0 |
| iii) Chlorine Liquids | 2 | | M.Tons | 1412 | 1452 | 97.2 |
| iv) Soda Ash | 2 | | M.Tons | 24191 | 27009 | 89.6 |
| v) Sulphuric Acid | 5 | | M.Tons | 1126 | 1130 | 99.6 |

| Group/Items | No. of Units Covered in Mar: 2025 | Weight with 2005-06 base | Unit of Quantity | Production | | Index of Production in Mar: 2025 with Feb: 2025 |
|--|-----------------------------------|--------------------------|---------------------------|----------------|----------------|---|
| | | | | Mar: 2025 | Feb: 2025 | |
| 3 Fertilizers | 7 | 7.18 | M.Tons | 455869 | 422652 | 107.9 |
| i) Urea | 4 | | M.Tons | 315869 | 298097 | 106.0 |
| ii) Amm. Nitrate | 1 | | M.Tons | 71000 | 65667 | 108.1 |
| iii) Amm. Sulphate | 0 | | M.Tons | 0 | 0 | |
| iv) Super Phosphate | 1 | | M.Tons | 0 | 0 | |
| v) Nitro Phosphate | 1 | | M.Tons | 69000 | 58888 | 117.2 |
| 4 Paints & Varnishes | 12 | 0.65 | | 9935 | 9965 | 99.7 |
| i) Paints | | 0.01 | M.Tons | 7130 | 7147 | 99.8 |
| | | | `000` Litres | 2775 | 2788 | 99.5 |
| ii) Varnishes | | 1.04 | M.Tons | 16 | 16 | 100.0 |
| | | 0.26 | `000` Litres | 14 | 14 | 100.0 |
| 5 Tyres & Tubes | 6 | 0.12 | `000` Nos. | 3518 | 3506 | 100.3 |
| i) Cycle Tyres | | | | 398 | 393 | 101.3 |
| ii) Automobile Tyres | | | | 489 | 487 | 100.4 |
| iii) Cycle Tubes | | | | 604 | 601 | 100.5 |
| iv) Automobile Tubes | | | | 2027 | 2025 | 100.1 |
| 6 Soap | 62 | 0.07 | M.Tons | 21464 | 21104 | 101.7 |
| i) Toilet Soap | 7 | | | 3712 | 3630 | 102.3 |
| ii) Washing Soap | 62 | | | 17752 | 17474 | 101.6 |
| 7 Matches | 2 | 0.00 | M. Box * 40 Sticks | 735 | 762 | 96.5 |
| 8 Synthetic Fibre | 4 | 0.95 | M.Tons | 43541 | 43786 | 99.4 |
| 9 Petroleum Products | 2 | 0.99 | `000` Litres | 539605 | 500516 | 107.8 |
| i) Petrol (LPG) | | | `000` Litres | 14395 | 14426 | 99.8 |
| ii) J.P. | | | `000` Litres | 45487 | 47748 | 95.3 |
| iii) White Kerosene | | | `000` Litres | 7594 | 7589 | 100.1 |
| iv) H.S. Diesel | | | `000` Litres | 172741 | 159450 | 108.3 |
| v) Diesel Fuel | | | `000` Litres | 87 | 912 | 9.5 |
| vi) Furnace Fuel | | | `000` Litres | 96242 | 90512 | 106.3 |
| vii) Solvent Oil | | | `000` Litres | 0 | 0 | |
| viii) Lubricating Oil | | | `000` Litres | 0 | 0 | |
| ix) Bitumen 80/100 | | | `000` Litres | 13215 | 16214 | 81.5 |
| x) Blown Bitumen Products | | | `000` Litres | 0 | 0 | |
| xi) Premium M.G. | | | `000` Litres | 189844 | 163665 | 116.0 |
| xii) Naphtha | | | `000` Litres | 0 | 0 | |
| VII Non-Metalic & Mineral | 20 | | | | | |
| 1 Glass Sheets | 9 | 0.19 | M.Tons | 24612 | 24755 | 99.4 |
| 2 Cement | 11 | 3.91 | M.Tons | 1763106 | 1681218 | 104.9 |
| VIII Engineering Products | 449 | | | | | |
| 1 Steel Bars/ Angles | 41 | 1.06 | M.Tons | 24251 | 24509 | 98.9 |
| 2 Fabricated Metal Products/HMC | 1 | 0.53 | M.Tons | 16 | 17 | 94.1 |
| 3 Tractors | 4 | 0.86 | Nos. | 1242 | 1299 | 95.6 |
| 4 Automobiles Cars/Trucks | 1 | 1.65 | Nos. | 575 | 587 | 98.0 |
| 5 Diesel Engines | 15 | 0.06 | Nos. | 119 | 112 | 106.3 |
| 6 Motor Cycles | 17 | 0.13 | Nos. | 116200 | 120610 | 96.3 |
| 7 Bicycles | 3 | 0.15 | Nos. | 14571 | 14348 | 101.6 |
| 8 Electric Fans | 116 | 0.11 | Nos. | 235353 | 205891 | 114.3 |
| i) Ceiling | | | | 158366 | 125167 | 126.5 |
| ii) Pedestal | | | | 38149 | 36489 | 104.5 |
| iii) Others | | | | 38838 | 44235 | 87.8 |
| 9 Electric Transformers | 3 | 0.00 | Nos. | 1493 | 1449 | 103.0 |
| 10 Electric Motors | 30 | 0.52 | Nos. | 1449 | 1300 | 111.5 |
| 11 Switch Gears | 3 | 0.01 | Nos. | 726 | 2416 | 30.0 |
| 12 Washing Machines | 20 | 0.00 | Nos. | 35648 | 35293 | 101.0 |
| 13 Electric Meters | 4 | 0.19 | Nos. | 140549 | 132040 | 106.4 |
| 14 Air-Conditioners | 5 | 0.14 | Nos. | 7993 | 6531 | 122.4 |
| 15 Refrigerators/Deep Freezers | 5 | 0.31 | Nos. | 45051 | 42425 | 106.2 |
| 16 Safety Razor Blades | 1 | 0.14 | Mill. Nos. | 83 | 85 | 97.6 |
| 17 Agricultural Implements | 151 | 0.38 | Nos. | 1092 | 1088 | 100.4 |
| i) Chaff Cutter | 54 | | | 682 | 679 | 100.4 |
| ii) Sugarcane Machines | 35 | | | 3 | 3 | 100.0 |
| iii) Wheat Thrashers | 30 | | | 63 | 65 | 96.9 |
| iv) Others (Misc. Imp.) | 43 | | | 344 | 341 | 100.9 |
| 18 Textiles Machinery | 29 | 0.01 | | 56 | 58 | 96.6 |
| i) Power Looms | 20 | | Nos. | 52 | 54 | 96.3 |
| ii) Bobbins | 5 | | 000 Nos. | 0 | 0 | |
| iii) Shuttles | 6 | | 000 Nos. | 4 | 4 | 100.0 |
| General Index | 2030 | 72.14 | | 187.0 | 210.2 | 88.9 |

Table 3: Production Volume of Selected Items Pertaining to Large-Scale Manufacturing Sector, March 2025 VS March 2024

| Group/Items | No. of Units Covered in Mar: 2025 | Weight with 2005-06 base | Unit of Quantity | Production | | Index of Production in Mar: 2025 with Mar: 2024 |
|--|-----------------------------------|--------------------------|---------------------|---------------|---------------|---|
| | | | | Mar: 2025 | Mar: 2024 | |
| I Food Drinks & Tobacco | 910 | | | | | |
| 1 Vegetable Ghee/Cooking Oil | 44 | 5.00 | M.Tons | 105545 | 107614 | 98.1 |
| i) Vegetable Ghee | 44 | | M.Tons | 84545 | 86529 | 97.7 |
| ii) Cooking Oil | 18 | | M.Tons | 21000 | 21085 | 99.6 |
| 2 Dairy Products | 8 | 4.13 | | | | 205.7 |
| i) Process/UHT Milk | | 1.62 | `000` Litres | 44584 | 40707 | 109.5 |
| ii) Milk Powder | | 0.87 | M.Tons | 1615 | 337 | 479.2 |
| iii) Chees | | 0.01 | M.Tons | 888 | 311 | 285.5 |
| iv) Butter/ Desi Ghee | | 0.33 | M.Tons | 430 | 277 | 155.2 |
| v) Cream | | 1.04 | M.Tons | 1126 | 582 | 193.5 |
| vi) Yoghurt | | 0.26 | M.Tons | 0 | 0 | |
| 3 Wheat Milling | 776 | 1.25 | M.Tons | 891746 | 840726 | 106.1 |
| 4 Sugar | 44 | 3.77 | M.Tons | 475646 | 482301 | 98.6 |
| 5 Tea (Blended) | 3 | 0.03 | M.Tons | 8286 | 8298 | 99.9 |
| 6 Starch & its Products | 2 | 0.56 | M.Tons | 37332 | 36407 | 102.5 |
| i) Starch | | | M.Tons | 23117 | 22466 | 102.9 |
| ii) Glucose | | | M.Tons | 14215 | 13941 | 102.0 |
| 7 Soft Drinks & Juices | 30 | 0.82 | `000` Litres | 280842 | 238926 | 117.5 |
| i) 7-up Coca Cola etc. | 17 | | `000` Litres | 261075 | 220576 | 118.4 |
| ii) Fruit Juices | 16 | | `000` Litres | 18392 | 17171 | 107.1 |
| iii) Syrups & Squashes | 2 | | `000` Litres | 1375 | 1179 | 116.6 |
| 8 Cigarettes | 3 | 0.59 | M. Nos | 1530 | 869 | 176.1 |
| II Textiles | 312 | | | | | |
| 1 Cotton Textiles | 285 | | | | | |
| i) Cotton/M. M Blended Yarn | 247 | 15.40 | M.Tons | 109610 | 125307 | 87.5 |
| ii) Cloth/M. M Blended Cloth | 48 | 10.20 | 000 Mtrs. | 45537 | 52630 | 86.5 |
| 2 Woolen Textiles | 21 | 0.52 | M.Tons | 796 | 669 | 119.0 |
| i) Woolen Yarn | 14 | | M.Tons | 780 | 649 | 120.2 |
| ii) Knitting Wool | | | M.Tons | 0 | 0 | |
| iii) Woolen & Worsted Cloth | 14 | | M.Tons | 16 | 20 | 80.0 |
| iv) Carpets | 5 | 0.77 | 000 Mtrs. | 0 | 0 | |
| 3 Jute Textiles | 6 | 0.28 | M.Tons | 3664 | 4804 | 76.3 |
| i) Jute Sacking | | | | 2156 | 3190 | 67.6 |
| ii) Jute Hessian | | | | 1153 | 1123 | 102.7 |
| iii) Jute Twine | | | | 355 | 491 | 72.3 |
| III Leather Rubber & Plastic Products | 147 | | | | | |
| 1 Leather Tanning | 106 | | | | | |
| i) Upper Leather | 95 | 0.49 | 000 Sq. Mtrs. | 786 | 787 | 99.9 |
| ii) Sole Leather | 11 | | M.Tons | 16 | 16 | 100.0 |
| 2 Footwear | 41 | 0.90 | 000 Pairs | 3198 | 2990 | 107.0 |
| IV Ply Wood | 6 | 0.44 | 000 Sq. Feet | 635 | 586 | 108.4 |
| V Paper & Paper Board | 47 | 4.19 | M.Tons | 62412 | 60289 | 103.5 |
| 1 Paper | | | | 20168 | 19769 | 102.0 |
| i) Writing | | | M.Tons | 9484 | 9450 | 100.4 |
| ii) Printing | | | M.Tons | 5351 | 3962 | 135.1 |
| iii) Packing & Others | | | M.Tons | 5333 | 6357 | 83.9 |
| 2 Paper Board | | | M.Tons | 42244 | 40520 | 104.3 |
| VI Chemical & Petroleum Products | 139 | | | | | |
| 1 Pharmaceuticals | 36 | 1.15 | | | | 99.6 |
| i) Tablets | 28 | 0.38 | 000 Nos. | 310221 | 300476 | 103.2 |
| ii) Liquids (Syrups & Drops) | 27 | 0.48 | 000 Ltrs. | 1643 | 1826 | 90.0 |
| iii) Capsules | 19 | 0.08 | 000 Nos. | 54846 | 44579 | 123.0 |
| iv) Injections | 12 | 0.14 | 000 Nos. | 13791 | 14359 | 96.0 |
| v) Ointments | 7 | 0.03 | Kgs. | 48491 | 51549 | 94.1 |
| vi) Galenicals | 6 | 0.04 | 000 Ltrs. | 3 | 2 | 150.0 |
| 2 Basic Inorganic Chemicals/Acids | 8 | 1.34 | | 88398 | 97385 | 90.8 |
| i) Caustic Soda | 2 | | M.Tons | 23258 | 22989 | 101.2 |
| ii) Hydrochloric Acid | 2 | | M.Tons | 38411 | 45005 | 85.3 |
| iii) Chlorine Liquids | 2 | | M.Tons | 1412 | 1608 | 87.8 |
| iv) Soda Ash | 2 | | M.Tons | 24191 | 25634 | 94.4 |
| v) Sulphuric Acid | 5 | | M.Tons | 1126 | 2149 | 52.4 |

| Group/Items | | No. of Units Covered in Mar: 2025 | Weight with 2005-06 base | Unit of Quantity | Production | | Index of Production in Mar: 2025 with Mar: 2024 |
|----------------------|--------------------------------------|-----------------------------------|--------------------------|---------------------------|----------------|----------------|---|
| | | | | | Mar: 2025 | Mar: 2024 | |
| 3 | Fertilizers | 7 | 7.18 | M.Tons | 455869 | 464707 | 98.1 |
| | i) Urea | 4 | | M.Tons | 315869 | 313174 | 100.9 |
| | ii) Amm. Nitrate | 1 | | M.Tons | 71000 | 76112 | 93.3 |
| | iii) Amm. Sulphate | 0 | | M.Tons | 0 | 0 | |
| | iv) Super Phosphate | 1 | | M.Tons | 0 | 0 | |
| | v) Nitro Phosphate | 1 | | M.Tons | 69000 | 75421 | 91.5 |
| 4 | Paints & Varnishes | 12 | 0.65 | | 9935 | 10720 | 92.7 |
| | i) Paints | | 0.01 | M.Tons | 7130 | 7142 | 99.8 |
| | | | | `000` Litres | 2775 | 3548 | 78.2 |
| | ii) Varnishes | | 1.04 | M.Tons | 16 | 16 | 100.0 |
| | | | 0.26 | `000` Litres | 14 | 14 | 100.0 |
| 5 | Tyres & Tubes | 6 | 0.12 | `000` Nos. | 3518 | 3402 | 103.4 |
| | i) Cycle Tyres | | | | 398 | 365 | 109.0 |
| | ii) Automobile Tyres | | | | 489 | 477 | 102.5 |
| | iii) Cycle Tubes | | | | 604 | 570 | 106.0 |
| | iv) Automobile Tubes | | | | 2027 | 1990 | 101.9 |
| 6 | Soap | 62 | 0.07 | M.Tons | 21464 | 21778 | 98.6 |
| | i) Toilet Soap | 7 | | | 3712 | 3910 | 94.9 |
| | ii) Washing Soap | 62 | | | 17752 | 17868 | 99.4 |
| 7 | Matches | 2 | 0.00 | M. Box * 40 Sticks | 735 | 655 | 112.2 |
| 8 | Synthetic Fibre | 4 | 0.95 | M.Tons | 43541 | 42608 | 102.2 |
| 9 | Petroleum Products | 2 | 0.99 | `000` Litres | 539605 | 570696 | 94.6 |
| | i) Petrol (LPG) | | | `000` Litres | 14395 | 13417 | 107.3 |
| | ii) J.P. | | | `000` Litres | 45487 | 44497 | 102.2 |
| | iii) White Kerosene | | | `000` Litres | 7594 | 2405 | 315.8 |
| | iv) H.S. Diesel | | | `000` Litres | 172741 | 223017 | 77.5 |
| | v) Diesel Fuel | | | `000` Litres | 87 | 0 | |
| | vi) Furnace Fuel | | | `000` Litres | 96242 | 107898 | 89.2 |
| | vii) Solvent Oil | | | `000` Litres | 0 | 0 | |
| | viii) Lubricating Oil | | | `000` Litres | 0 | 0 | |
| | ix) Bitumen 80/100 | | | `000` Litres | 13215 | 11655 | 113.4 |
| | x) Blown Bitumen Products | | | `000` Litres | 0 | 0 | |
| | xi) Premium M.G. | | | `000` Litres | 189844 | 167807 | 113.1 |
| | xii) Naphtha | | | `000` Litres | 0 | 0 | |
| VII | Non-Metalic & Mineral | 20 | | | | | |
| 1 | Glass Sheets | 9 | 0.19 | M.Tons | 24612 | 24467 | 100.6 |
| 2 | Cement | 11 | 3.91 | M.Tons | 1763106 | 1866972 | 94.4 |
| VIII | Engineering Products | 449 | | | | | |
| 1 | Steel Bars/ Angles | 41 | 1.06 | M.Tons | 24251 | 22846 | 106.1 |
| 2 | Fabricated Metal Products/HMC | 1 | 0.53 | M.Tons | 16 | 14 | 114.3 |
| 3 | Tractors | 4 | 0.86 | Nos. | 1242 | 4047 | 30.7 |
| 4 | Automobiles Cars/Trucks | 1 | 1.65 | Nos. | 575 | 599 | 96.0 |
| 5 | Diesel Engines | 15 | 0.06 | Nos. | 119 | 124 | 96.0 |
| 6 | Motor Cycles | 17 | 0.13 | Nos. | 116200 | 89414 | 130.0 |
| 7 | Bicycles | 3 | 0.15 | Nos. | 14571 | 13502 | 107.9 |
| 8 | Electric Fans | 116 | 0.11 | Nos. | 235353 | 192146 | 122.5 |
| | i) Ceiling | | | | 158366 | 95879 | 165.2 |
| | ii) Pedestal | | | | 38149 | 37280 | 102.3 |
| | iii) Others | | | | 38838 | 58987 | 65.8 |
| 9 | Electric Transformers | 3 | 0.00 | Nos. | 1493 | 1869 | 79.9 |
| 10 | Electric Motors | 30 | 0.52 | Nos. | 1449 | 1360 | 106.5 |
| 11 | Switch Gears | 3 | 0.01 | Nos. | 726 | 922 | 78.7 |
| 12 | Washing Machines | 20 | 0.00 | Nos. | 35648 | 33014 | 108.0 |
| 13 | Electric Meters | 4 | 0.19 | Nos. | 140549 | 188990 | 74.4 |
| 14 | Air-Conditioners | 5 | 0.14 | Nos. | 7993 | 5310 | 150.5 |
| 15 | Refrigerators/Deep Freezers | 5 | 0.31 | Nos. | 45051 | 32298 | 139.5 |
| 16 | Safety Razor Blades | 1 | 0.14 | Mill. Nos. | 83 | 83 | 100.0 |
| 17 | Agricultural Implements | 151 | 0.38 | Nos. | 1092 | 1134 | 96.3 |
| | i) Chaff Cutter | 54 | | | 682 | 683 | 99.9 |
| | ii) Sugarcane Machines | 35 | | | 3 | 3 | 100.0 |
| | iii) Wheat Thrashers | 30 | | | 63 | 38 | 165.8 |
| | iv) Others (Misc. Imp.) | 43 | | | 344 | 410 | 83.9 |
| 18 | Textiles Machinery | 29 | 0.01 | | 56 | 55 | 101.8 |
| | i) Power Looms | 20 | | Nos. | 52 | 51 | 102.0 |
| | ii) Bobbins | 5 | | 000 Nos. | 0 | 0 | |
| | iii) Shuttles | 6 | | 000 Nos. | 4 | 4 | 100.0 |
| General Index | | 2030 | 72.14 | | 187.0 | 181.5 | 103.0 |

| Table 4: Production Volume of Selected Items Pertaining to Large-Scale Manufacturing Sector, 2024-25 (Jul-Mar) VS 2023-24 (Jul-Mar) | | | | | | |
|--|--|---------------------------------|-------------------------|--------------------------|--------------------------|--|
| Group/Items | No. of Units Covered in Mar: 2025 | Weight with 2005-06 base | Unit of Quantity | Production | | Index of Production in 2024-25 (Jul-Mar) with 2023-24 (Jul-Mar)=100 |
| | | | | 2024-25 (Jul-Mar) | 2023-24 (Jul-Mar) | |
| I Food Drinks & Tobacco | 910 | | | | | |
| 1 Vegetable Ghee/Cooking Oil | 44 | 5.00 | M.Tons | 938803 | 923046 | 101.7 |
| i) Vegetable Ghee | 44 | | M.Tons | 749195 | 746511 | 100.4 |
| ii) Cooking Oil | 18 | | M.Tons | 189608 | 176535 | 107.4 |
| 2 Dairy Products | 8 | 4.13 | | | | 133.7 |
| i) Process/UHT Milk | | 1.62 | `000` Litres | 392312 | 367018 | 106.9 |
| ii) Milk Powder | | 0.87 | M.Tons | 10203 | 4046 | 252.2 |
| iii) Chees | | 0.01 | M.Tons | 7425 | 2812 | 264.0 |
| iv) Butter/ Desi Ghee | | 0.33 | M.Tons | 2744 | 2944 | 93.2 |
| v) Cream | | 1.04 | M.Tons | 6107 | 5036 | 121.3 |
| vi) Yoghurt | | 0.26 | M.Tons | 0 | 0 | |
| 3 Wheat Milling | 776 | 1.25 | M.Tons | 7690601 | 7244180 | 106.2 |
| 4 Sugar | 44 | 3.77 | M.Tons | 4681455 | 5104124 | 91.7 |
| 5 Tea (Blended) | 3 | 0.03 | M.Tons | 68215 | 71272 | 95.7 |
| 6 Starch & its Products | 2 | 0.56 | M.Tons | 329882 | 329354 | 100.2 |
| i) Starch | | | M.Tons | 202328 | 202502 | 99.9 |
| ii) Glucose | | | M.Tons | 127554 | 126852 | 100.6 |
| 7 Soft Drinks & Juices | 30 | 0.82 | `000` Litres | 1824223 | 1592052 | 114.6 |
| i) 7-up Coca Cola etc. | 17 | | `000` Litres | 1657666 | 1431562 | 115.8 |
| ii) Fruit Juices | 16 | | `000` Litres | 145521 | 143282 | 101.6 |
| iii) Syrups & Squashes | 2 | | `000` Litres | 21036 | 17208 | 122.2 |
| 8 Cigarettes | 3 | 0.59 | M. Nos | 11784 | 8235 | 143.1 |
| II Textiles | 312 | | | | | |
| 1 Cotton Textiles | 285 | | | | | |
| i) Cotton/M. M Blended Yarn | 247 | 15.40 | M.Tons | 1027945 | 1120843 | 91.7 |
| ii) Cloth/M. M Blended Cloth | 48 | 10.20 | 000 Mtrs. | 425025 | 516074 | 82.4 |
| 2 Woolen Textiles | 21 | 0.52 | M.Tons | 6957 | 6093 | 114.2 |
| i) Woolen Yarn | 14 | | M.Tons | 6804 | 5898 | 115.4 |
| ii) Knitting Wool | | | M.Tons | 0 | 0 | |
| iii) Woolen & Worsted Cloth | 14 | | M.Tons | 153 | 195 | 78.5 |
| iv) Carpets | 5 | 0.77 | 000 Mtrs. | 0 | 0 | |
| 3 Jute Textiles | 6 | 0.28 | M.Tons | 33452 | 42413 | 78.9 |
| i) Jute Sacking | | | | 19991 | 28325 | 70.6 |
| ii) Jute Hessian | | | | 10336 | 9894 | 104.5 |
| iii) Jute Twine | | | | 3125 | 4194 | 74.5 |
| III Leather Rubber & Plastic Products | 147 | | | | | |
| 1 Leather Tanning | 106 | | | | | |
| i) Upper Leather | 95 | 0.49 | 000 Sq. Mtrs. | 6988 | 6911 | 101.1 |
| ii) Sole Leather | 11 | | M.Tons | 144 | 147 | 98.0 |
| 2 Footwear | 41 | 0.90 | 000 Pairs | 28412 | 26077 | 109.0 |
| IV Ply Wood | 6 | 0.44 | 000 Sq. Feet | 5473 | 5430 | 100.8 |
| V Paper & Paper Board | 47 | 4.19 | M.Tons | 512663 | 509792 | 100.6 |
| 1 Paper | | | | 181224 | 187246 | 96.8 |
| i) Writing | | | M.Tons | 83329 | 81803 | 101.9 |
| ii) Printing | | | M.Tons | 45678 | 50963 | 89.6 |
| iii) Packing & Others | | | M.Tons | 52217 | 54480 | 95.8 |
| 2 Paper Board | | | M.Tons | 331439 | 322546 | 102.8 |
| VI Chemical & Petroleum Products | 139 | | | | | |
| 1 Pharmaceuticals | 36 | 1.15 | | | | 99.3 |
| i) Tablets | 28 | 0.38 | 000 Nos. | 2805600 | 2645015 | 106.1 |
| ii) Liquids (Syrups & Drops) | 27 | 0.48 | 000 Ltrs. | 15237 | 16789 | 90.8 |
| iii) Capsules | 19 | 0.08 | 000 Nos. | 493925 | 425323 | 116.1 |
| iv) Injections | 12 | 0.14 | 000 Nos. | 128539 | 133182 | 96.5 |
| v) Ointments | 7 | 0.03 | Kgs. | 435915 | 471312 | 92.5 |
| vi) Galenicals | 6 | 0.04 | 000 Ltrs. | 25 | 21 | 119.0 |
| 2 Basic Inorganic Chemicals/Acids | 8 | 1.34 | | 910017 | 839452 | 108.4 |
| i) Caustic Soda | 2 | | M.Tons | 253116 | 201372 | 125.7 |
| ii) Hydrochloric Acid | 2 | | M.Tons | 354877 | 387275 | 91.6 |
| iii) Chlorine Liquids | 2 | | M.Tons | 12574 | 13644 | 92.2 |
| iv) Soda Ash | 2 | | M.Tons | 278181 | 215277 | 129.2 |
| v) Sulphuric Acid | 5 | | M.Tons | 11269 | 21884 | 51.5 |

| Group/Items | No. of Units Covered in Mar: 2025 | Weight with 2005-06 base | Unit of Quantity | Production | | Index of Production in 2024-25 (Jul-Mar) with 2023-24 (Jul-Mar)=100 |
|--|-----------------------------------|--------------------------|---------------------------|-------------------|-------------------|---|
| | | | | 2024-25 (Jul-Mar) | 2023-24 (Jul-Mar) | |
| 3 Fertilizers | 7 | 7.18 | M.Tons | 3966120 | 4042002 | 98.1 |
| i) Urea | 4 | | M.Tons | 2765543 | 2771048 | 99.8 |
| ii) Amm. Nitrate | 1 | | M.Tons | 626350 | 668626 | 93.7 |
| iii) Amm. Sulphate | 0 | | M.Tons | 0 | 0 | |
| iv) Super Phosphate | 1 | | M.Tons | 42 | 0 | |
| v) Nitro Phosphate | 1 | | M.Tons | 574185 | 602328 | 95.3 |
| 4 Paints & Varnishes | 12 | 0.65 | | 89256 | 94599 | 94.4 |
| i) Paints | | 0.01 | M.Tons | 64036 | 64880 | 98.7 |
| | | | `000` Litres | 24950 | 29456 | 84.7 |
| ii) Varnishes | | 1.04 | M.Tons | 144 | 144 | 100.0 |
| | | 0.26 | `000` Litres | 126 | 119 | 105.9 |
| 5 Tyres & Tubes | 6 | 0.12 | `000` Nos. | 31401 | 29817 | 105.3 |
| i) Cycle Tyres | | | | 3474 | 3174 | 109.5 |
| ii) Automobile Tyres | | | | 4414 | 4185 | 105.5 |
| iii) Cycle Tubes | | | | 5342 | 5074 | 105.3 |
| iv) Automobile Tubes | | | | 18171 | 17384 | 104.5 |
| 6 Soap | 62 | 0.07 | M.Tons | 194295 | 188421 | 103.1 |
| i) Toilet Soap | 7 | | | 34046 | 31179 | 109.2 |
| ii) Washing Soap | 62 | | | 160249 | 157242 | 101.9 |
| 7 Matches | 2 | 0.00 | M. Box * 40 Sticks | 6228 | 5746 | 108.4 |
| 8 Synthetic Fibre | 4 | 0.95 | M.Tons | 393789 | 388801 | 101.3 |
| 9 Petroleum Products | 2 | 0.99 | `000` Litres | 4571140 | 5153210 | 88.7 |
| i) Petrol (LPG) | | | `000` Litres | 129428 | 120000 | 107.9 |
| ii) J.P. | | | `000` Litres | 423276 | 394586 | 107.3 |
| iii) White Kerosene | | | `000` Litres | 45829 | 20929 | 219.0 |
| iv) H.S. Diesel | | | `000` Litres | 1627269 | 2039276 | 79.8 |
| v) Diesel Fuel | | | `000` Litres | 6253 | 0 | |
| vi) Furnace Fuel | | | `000` Litres | 784690 | 970499 | 80.9 |
| vii) Solvent Oil | | | `000` Litres | 0 | 0 | |
| viii) Lubricating Oil | | | `000` Litres | 0 | 0 | |
| ix) Bitumen 80/100 | | | `000` Litres | 111019 | 93835 | 118.3 |
| x) Blown Bitumen Products | | | `000` Litres | 0 | 0 | |
| xi) Premium M.G. | | | `000` Litres | 1443376 | 1514085 | 95.3 |
| xii) Naphtha | | | `000` Litres | 0 | 0 | |
| VII Non-Metalic & Mineral | 20 | | | | | |
| 1 Glass Sheets | 9 | 0.19 | M.Tons | 222980 | 227538 | 98.0 |
| 2 Cement | 11 | 3.91 | M.Tons | 15270073 | 15619769 | 97.8 |
| VIII Engineering Products | 449 | | | | | |
| 1 Steel Bars/ Angles | 41 | 1.06 | M.Tons | 216656 | 200451 | 108.1 |
| 2 Fabricated Metal Products/HMC | 1 | 0.53 | M.Tons | 156 | 127 | 122.8 |
| 3 Tractors | 4 | 0.86 | Nos. | 12171 | 30614 | 39.8 |
| 4 Automobiles Cars/Trucks | 1 | 1.65 | Nos. | 5340 | 4913 | 108.7 |
| 5 Diesel Engines | 15 | 0.06 | Nos. | 1075 | 1174 | 91.6 |
| 6 Motor Cycles | 17 | 0.13 | Nos. | 942805 | 784726 | 120.1 |
| 7 Bicycles | 3 | 0.15 | Nos. | 126519 | 117658 | 107.5 |
| 8 Electric Fans | 116 | 0.11 | Nos. | 1772346 | 1555377 | 113.9 |
| i) Ceiling | | | | 1174860 | 904312 | 129.9 |
| ii) Pedestal | | | | 219827 | 231465 | 95.0 |
| iii) Others | | | | 377659 | 419600 | 90.0 |
| 9 Electric Transformers | 3 | 0.00 | Nos. | 12604 | 17508 | 72.0 |
| 10 Electric Motors | 30 | 0.52 | Nos. | 12105 | 12374 | 97.8 |
| 11 Switch Gears | 3 | 0.01 | Nos. | 7742 | 7736 | 100.1 |
| 12 Washing Machines | 20 | 0.00 | Nos. | 304934 | 280617 | 108.7 |
| 13 Electric Meters | 4 | 0.19 | Nos. | 1180387 | 1637808 | 72.1 |
| 14 Air-Conditioners | 5 | 0.14 | Nos. | 55249 | 50847 | 108.7 |
| 15 Refrigerators/Deep Freezers | 5 | 0.31 | Nos. | 337709 | 289985 | 116.5 |
| 16 Safety Razor Blades | 1 | 0.14 | Mill. Nos. | 798 | 820 | 97.3 |
| 17 Agricultural Implements | 151 | 0.38 | Nos. | 9723 | 11140 | 87.3 |
| i) Chaff Cutter | 54 | | | 6060 | 6288 | 96.4 |
| ii) Sugarcane Machines | 35 | | | 25 | 23 | 108.7 |
| iii) Wheat Thrashers | 30 | | | 547 | 481 | 113.7 |
| iv) Others (Misc. Imp.) | 43 | | | 3091 | 4348 | 71.1 |
| 18 Textiles Machinery | 29 | 0.01 | | 530 | 500 | 106.0 |
| i) Power Looms | 20 | | Nos. | 499 | 465 | 107.3 |
| ii) Bobbins | 5 | | 000 Nos. | 0 | 0 | |
| iii) Shuttles | 6 | | 000 Nos. | 31 | 35 | 88.6 |
| General Index* | 2030 | 72.14 | | 177.0 | 180.5 | 98.1 |

* Average Index over eight months.

Table 5: Total Employment Regarding Large-Scale Industries, February-2025, March-2025 and March-2024

| Groups/Items | No. of Units Covered in Feb: 2025 | Feb: 2025 | Mar: 2025 | Mar: 2024 | Index of Employment | |
|--|-----------------------------------|---------------|---------------|---------------|--------------------------|--------------------------|
| | | | | | Mar: 2025 with Feb: 2025 | Mar: 2025 with Mar: 2024 |
| I Food Drinks & Tobacco | 910 | | | | | |
| 1 Vegetable Ghee/Cooking Oil | 44 | 5820 | 5825 | 5831 | 100.1 | 99.9 |
| 2 Dairy Products | 8 | 2073 | 2068 | 2120 | 99.8 | 97.5 |
| 3 Wheat Milling | 776 | 9770 | 9810 | 9804 | 100.4 | 100.1 |
| 4 Sugar | 44 | 37245 | 37316 | 35211 | 100.2 | 106.0 |
| 5 Tea (Blended) | 3 | 1652 | 1654 | 1345 | 100.1 | 123.0 |
| 6 Starch & its Products | 2 | 1817 | 1823 | 1806 | 100.3 | 100.9 |
| 7 Soft Drinks & Juices | 30 | 11369 | 11508 | 11542 | 101.2 | 99.7 |
| 8 Cigarettes | 3 | 655 | 655 | 616 | 100.0 | 106.3 |
| II Textiles | 313 | | | | | |
| 1 Cotton Textiles | 285 | 140945 | 140865 | 145469 | 99.9 | 96.8 |
| 2 Woolen Textiles | 21 | 938 | 938 | 918 | 100.0 | 102.2 |
| 3 Jute Textiles | 7 | 4355 | 4361 | 4778 | 100.1 | 91.3 |
| III Leather Rubber & Plastic Products | 147 | | | | | |
| 1 Leather Tanning | 106 | 2330 | 2330 | 2326 | 100.0 | 100.2 |
| 2 Footwear | 41 | 12803 | 12803 | 12693 | 100.0 | 100.9 |
| IV Plywood | 6 | 83 | 80 | 86 | 96.4 | 93.0 |
| V Paper & Paper Board | 47 | | | | | |
| 1 Paper & Paper Board | 47 | 4900 | 4896 | 5103 | 99.9 | 95.9 |
| VI Chemicals & Petroleum Products | 139 | | | | | |
| 1 Pharmaceuticals | 36 | 8100 | 8103 | 8067 | 100.0 | 100.4 |
| 2 Basic Inorganic Chemicals | 8 | 2268 | 2262 | 2235 | 99.7 | 101.2 |
| 3 Fertilizers | 7 | 5527 | 5533 | 5505 | 100.1 | 100.5 |
| 4 Paints & Varnishes | 12 | 2442 | 2440 | 2388 | 99.9 | 102.2 |
| 5 Tyres & Tubes | 6 | 1418 | 1420 | 1374 | 100.1 | 103.3 |
| 6 Soap | 62 | 3008 | 3005 | 3004 | 99.9 | 100.0 |
| 7 Matches | 2 | 483 | 483 | 508 | 100.0 | 95.1 |
| 8 Synthetic Fibre | 4 | 1780 | 1779 | 1762 | 99.9 | 101.0 |
| 9 Petroleum Products | 2 | 998 | 998 | 990 | 100.0 | 100.8 |
| VII Non-Metalic & Mineral Products | 20 | | | | | |
| 1 Glass Sheets | 9 | 1077 | 1065 | 1077 | 98.9 | 98.9 |
| 2 Cement | 11 | 7466 | 7442 | 7436 | 99.7 | 100.1 |
| VIII Engineering Products | 448 | | | | | |
| 1 Steel Bars/ Angles | 40 | 1114 | 1111 | 1089 | 99.7 | 102.0 |
| 2 Fabricated Metal Products/HMC | 1 | 14 | 14 | 14 | 100.0 | 100.0 |
| 3 Tractors | 4 | 444 | 444 | 465 | 100.0 | 95.5 |
| 4 Automobile Cars/Trucks | 1 | 690 | 688 | 697 | 99.7 | 98.7 |
| 5 Diesel Engines | 15 | 23 | 23 | 23 | 100.0 | 100.0 |
| 6 Motor Cycles | 17 | 3260 | 3263 | 3232 | 100.1 | 101.0 |
| 7 Bicycles | 3 | 686 | 686 | 686 | 100.0 | 100.0 |
| 8 Electric Fans | 116 | 2240 | 2290 | 2179 | 102.2 | 105.1 |
| 9 Electric Transformers | 3 | 2680 | 2680 | 2680 | 100.0 | 100.0 |
| 10 Electric Motors | 30 | 161 | 164 | 160 | 101.9 | 102.5 |
| 11 Electric Meters | 4 | 1200 | 1200 | 1200 | 100.0 | 100.0 |
| 12 Switch Gears | 3 | 12 | 12 | 12 | 100.0 | 100.0 |
| 13 Washing Machines | 20 | 285 | 286 | 266 | 100.4 | 107.5 |
| 15 Air-Conditioners/Refrigerators/Deep Fre | 10 | 2153 | 2153 | 2153 | 100.0 | 100.0 |
| 16 Safety Razor Blades | 1 | 693 | 680 | 692 | 98.1 | 98.3 |
| 17 Agricultural Implements | 151 | 485 | 488 | 492 | 100.6 | 99.2 |
| 18 Textiles Machinery | 29 | 70 | 70 | 68 | 100.0 | 102.9 |
| Total | 2030 | 287532 | 287714 | 290102 | 100.1 | 99.2 |

Table 6: Total Number of Production Workers Regarding Large-Scale Industries, February-2025, March-2025 and March-2024

| Groups/Items | | No. of Units Covered in Mar: 2025 | Feb: 2025 | Mar: 2025 | Mar: 2024 | Index of Employment | |
|--------------|--|-----------------------------------|---------------|---------------|---------------|--------------------------|--------------------------|
| | | | | | | Mar: 2025 with Feb: 2025 | Mar: 2025 with Mar: 2024 |
| I | Food Drinks & Tobacco | 910 | | | | | |
| 1 | Vegetable Ghee/Cooking Oil | 44 | 3699 | 3710 | 3655 | 100.3 | 101.5 |
| 2 | Dairy Products | 8 | 1319 | 1324 | 1390 | 100.4 | 95.3 |
| 3 | Wheat Milling | 776 | 6081 | 6211 | 6102 | 102.1 | 101.8 |
| 4 | Sugar | 44 | 27561 | 27621 | 27856 | 100.2 | 99.2 |
| 5 | Tea (Blended) | 3 | 1245 | 1247 | 995 | 100.2 | 125.3 |
| 6 | Starch & its Products | 2 | 1635 | 1640 | 1605 | 100.3 | 102.2 |
| 7 | Soft Drinks & Juices | 30 | 7794 | 7879 | 7815 | 101.1 | 100.8 |
| 8 | Cigarettes | 3 | 420 | 420 | 388 | 100.0 | 108.2 |
| II | Textiles | 313 | | | | | |
| 1 | Cotton Textiles | 285 | 116789 | 116699 | 122649 | 99.9 | 95.1 |
| 2 | Woolen Textiles | 21 | 733 | 733 | 718 | 100.0 | 102.1 |
| 3 | Jute Textiles | 7 | 4038 | 4048 | 4413 | 100.2 | 91.7 |
| III | Leather Rubber & Plastic Products | 147 | | | | | |
| 1 | Leather Tanning | 106 | 1676 | 1676 | 1652 | 100.0 | 101.5 |
| 2 | Footwear | 41 | 9352 | 9352 | 9378 | 100.0 | 99.7 |
| IV | Plywood | 6 | 76 | 72 | 72 | 94.7 | 100.0 |
| V | Paper & Paper Board | 47 | | | | | |
| 1 | Paper & Paper Board | 47 | 3501 | 3496 | 3691 | 99.9 | 94.7 |
| VI | Chemicals & Petroleum Products | 139 | | | | | |
| 1 | Pharmaceuticals | 36 | 3318 | 3315 | 3272 | 99.9 | 101.3 |
| 2 | Basic Inorganic Chemicals | 8 | 1404 | 1402 | 1387 | 99.9 | 101.1 |
| 3 | Fertilizers | 7 | 3481 | 3489 | 3470 | 100.2 | 100.5 |
| 4 | Paints & Varnishes | 12 | 1533 | 1528 | 1395 | 99.7 | 109.5 |
| 5 | Tyres & Tubes | 6 | 1093 | 1106 | 1062 | 101.2 | 104.1 |
| 6 | Soap | 62 | 2370 | 2368 | 2425 | 99.9 | 97.6 |
| 7 | Matches | 2 | 431 | 431 | 467 | 100.0 | 92.3 |
| 8 | Synthetic Fibre | 4 | 1484 | 1470 | 1472 | 99.1 | 99.9 |
| 9 | Petroleum Products | 2 | 555 | 555 | 541 | 100.0 | 102.6 |
| VII | Non-Metallic & Mineral Products | 20 | | | | | |
| 1 | Glass Sheets | 9 | 800 | 775 | 801 | 96.9 | 96.8 |
| 2 | Cement | 11 | 4375 | 4358 | 4263 | 99.6 | 102.2 |
| VIII | Engineering Products | 448 | | | | | |
| 1 | Steel Bars/ Angles | 40 | 810 | 803 | 784 | 99.1 | 102.4 |
| 2 | Fabricated Metal Products/HMC | 1 | 11 | 11 | 11 | 100.0 | 100.0 |
| 3 | Tractors | 4 | 310 | 310 | 332 | 100.0 | 93.4 |
| 4 | Automobile Cars/Trucks | 1 | 470 | 468 | 468 | 99.6 | 100.0 |
| 5 | Diesel Engines | 15 | 16 | 16 | 16 | 100.0 | 100.0 |
| 6 | Motor Cycles | 17 | 2417 | 2420 | 2405 | 100.1 | 100.6 |
| 7 | Bicycles | 3 | 527 | 527 | 686 | 100.0 | 76.8 |
| 8 | Electric Fans | 116 | 1800 | 1832 | 1720 | 101.8 | 106.5 |
| 9 | Electric Transformers | 3 | 1980 | 1980 | 1980 | 100.0 | 100.0 |
| 10 | Electric Motors | 30 | 132 | 134 | 133 | 101.5 | 100.8 |
| 11 | Electric Meters | 4 | 955 | 955 | 955 | 100.0 | 100.0 |
| 12 | Switch Gears | 3 | 10 | 10 | 10 | 100.0 | 100.0 |
| 13 | Washing Machines | 20 | 204 | 205 | 189 | 100.5 | 108.5 |
| 15 | Air-Conditioners/Refrigerators/Deep Fre | 10 | 1845 | 1845 | 1845 | 100.0 | 100.0 |
| 16 | Safety Razor Blades | 1 | 549 | 542 | 548 | 98.7 | 98.9 |
| 17 | Agricultural Implements | 151 | 350 | 356 | 357 | 101.7 | 99.7 |
| 18 | Textiles Machinery | 29 | 60 | 60 | 59 | 100.0 | 101.7 |
| Total | | 2030 | 219209 | 219399 | 225432 | 100.1 | 97.3 |

Table 7: Average Monthly Total Employment Regarding Large-Scale Industries, 2024-25 (Jul-Mar): VS 2023-24 (Jul-Mar):

| Groups/Items | | No. of Units Covered in Mar: 2025 | 2024-25 (Jul-Mar): | 2023-24 (Jul-Mar): | 2024-25 (Jul-Mar) with 2023-24 (Jul-Mar): |
|--------------|--|-----------------------------------|--------------------|--------------------|---|
| I | Food Drinks & Tobacco | 910 | | | |
| 1 | Vegetable Ghee/Cooking Oil | 44 | 5833 | 5819 | 100.2 |
| 2 | Dairy Products | 8 | 2070 | 2120 | 97.6 |
| 3 | Wheat Milling | 776 | 9726 | 9795 | 99.3 |
| 4 | Sugar | 44 | 31189 | 27827 | 112.1 |
| 5 | Tea (Blended) | 3 | 1630 | 1361 | 119.7 |
| 6 | Starch & its Products | 2 | 1814 | 1818 | 99.8 |
| 7 | Soft Drinks & Juices | 30 | 11446 | 8491 | 134.8 |
| 8 | Cigarettes | 3 | 645 | 592 | 109.0 |
| II | Textiles | 313 | | | |
| 1 | Cotton Textiles | 285 | 141539 | 145097 | 97.5 |
| 2 | Woolen Textiles | 21 | 935 | 911 | 102.6 |
| 3 | Jute Textiles | 7 | 4374 | 4758 | 91.9 |
| III | Leather Rubber & Plastic Products | 147 | | | |
| 1 | Leather Tanning | 106 | 2332 | 2312 | 100.9 |
| 2 | Footwear | 41 | 12809 | 12603 | 101.6 |
| IV | Plywood | 6 | 81 | 88 | 92.8 |
| V | Paper & Paper Board | 47 | | | |
| 1 | Paper & Paper Board | 47 | 4910 | 5141 | 95.5 |
| VI | Chemicals & Petroleum Products | 139 | | | |
| 1 | Pharmaceuticals | 36 | 8097 | 8056 | 100.5 |
| 2 | Basic Inorganic Chemicals | 8 | 2266 | 2223 | 102.0 |
| 3 | Fertilizers | 7 | 5525 | 5458 | 101.2 |
| 4 | Paints & Varnishes | 12 | 2439 | 2381 | 102.4 |
| 5 | Tyres & Tubes | 6 | 1409 | 1366 | 103.1 |
| 6 | Soap | 62 | 3014 | 3006 | 100.3 |
| 7 | Matches | 2 | 484 | 505 | 95.8 |
| 8 | Synthetic Fibre | 4 | 1781 | 1768 | 100.7 |
| 9 | Petroleum Products | 2 | 994 | 1006 | 98.8 |
| VII | Non-Metallic & Mineral Products | 20 | | | |
| 1 | Glass Sheets | 9 | 1077 | 1109 | 97.1 |
| 2 | Cement | 11 | 7463 | 7326 | 101.9 |
| VIII | Engineering Products | 448 | | | |
| 1 | Steel Bars/ Angles | 40 | 1110 | 1083 | 102.5 |
| 2 | Fabricated Metal Products/HMC | 1 | 14 | 16 | 90.0 |
| 3 | Tractors | 4 | 443 | 459 | 96.6 |
| 4 | Automobile Cars/Trucks | 1 | 691 | 693 | 99.7 |
| 5 | Diesel Engines | 15 | 23 | 24 | 96.7 |
| 6 | Motor Cycles | 17 | 3252 | 3208 | 101.4 |
| 7 | Bicycles | 3 | 686 | 686 | 100.0 |
| 8 | Electric Fans | 116 | 2230 | 2135 | 104.5 |
| 9 | Electric Transformers | 3 | 2680 | 2680 | 100.0 |
| 10 | Electric Motors | 30 | 162 | 162 | 100.1 |
| 11 | Electric Meters | 4 | 1200 | 1200 | 100.0 |
| 12 | Switch Gears | 3 | 12 | 12 | 100.0 |
| 13 | Washing Machines | 20 | 280 | 266 | 105.1 |
| 15 | Air-Conditioners/Refrigerators/Deep Freezers | 10 | 2153 | 2153 | 100.0 |
| 16 | Safety Razor Blades | 1 | 692 | 692 | 100.0 |
| 17 | Agricultural Implements | 151 | 485 | 510 | 95.1 |
| 18 | Textiles Machinery | 29 | 70 | 70 | 100.8 |
| Total | | 2030 | 282064 | 278984 | 101.1 |

Table 8: Average Monthly Number of Production Workers Regarding Large-Scale Industries, 2024-25 (Jul-Mar): VS 2023-24 (Jul-Mar):

| Groups/Items | | No. of Units Covered in Mar: 2025 | 2024-25 (Jul-Mar): | 2023-24 (Jul-Mar): | 2024-25 (Jul-Mar) with 2023-24 (Jul-Mar): |
|--------------|--|-----------------------------------|--------------------|--------------------|---|
| I | Food Drinks & Tobacco | 910 | | | |
| 1 | Vegetable Ghee/Cooking Oil | 44 | 3709 | 3695 | 100.4 |
| 2 | Dairy Products | 8 | 1315 | 1384 | 95.0 |
| 3 | Wheat Milling | 776 | 6063 | 6026 | 100.6 |
| 4 | Sugar | 44 | 22146 | 21028 | 105.3 |
| 5 | Tea (Blended) | 3 | 1221 | 1018 | 119.9 |
| 6 | Starch & its Products | 2 | 1618 | 1631 | 99.2 |
| 7 | Soft Drinks & Juices | 30 | 7724 | 4651 | 166.1 |
| 8 | Cigarettes | 3 | 410 | 348 | 117.9 |
| II | Textiles | 313 | | | |
| 1 | Cotton Textiles | 285 | 117660 | 122199 | 96.3 |
| 2 | Woolen Textiles | 21 | 730 | 713 | 102.4 |
| 3 | Jute Textiles | 7 | 4046 | 4383 | 92.3 |
| III | Leather Rubber & Plastic Products | 147 | | | |
| 1 | Leather Tanning | 106 | 1682 | 1635 | 102.8 |
| 2 | Footwear | 41 | 9355 | 9361 | 99.9 |
| IV | Plywood | 6 | 74 | 73 | 102.3 |
| V | Paper & Paper Board | 47 | | | |
| 1 | Paper & Paper Board | 47 | 3510 | 3706 | 94.7 |
| VI | Chemicals & Petroleum Products | 139 | | | |
| 1 | Pharmaceuticals | 36 | 3314 | 3293 | 100.6 |
| 2 | Basic Inorganic Chemicals | 8 | 1403 | 1377 | 101.9 |
| 3 | Fertilizers | 7 | 3482 | 3428 | 101.6 |
| 4 | Paints & Varnishes | 12 | 1528 | 1389 | 110.1 |
| 5 | Tyres & Tubes | 6 | 1089 | 1057 | 103.1 |
| 6 | Soap | 62 | 2380 | 2418 | 98.4 |
| 7 | Matches | 2 | 435 | 465 | 93.6 |
| 8 | Synthetic Fibre | 4 | 1481 | 1472 | 100.6 |
| 9 | Petroleum Products | 2 | 548 | 570 | 96.3 |
| VII | Non-Metallic & Mineral Products | 20 | | | |
| 1 | Glass Sheets | 9 | 798 | 822 | 97.1 |
| 2 | Cement | 11 | 4347 | 4360 | 99.7 |
| VIII | Engineering Products | 448 | | | |
| 1 | Steel Bars/ Angles | 40 | 803 | 781 | 102.8 |
| 2 | Fabricated Metal Products/HMC | 1 | 11 | 11 | 103.0 |
| 3 | Tractors | 4 | 308 | 327 | 94.4 |
| 4 | Automobile Cars/Trucks | 1 | 470 | 464 | 101.4 |
| 5 | Diesel Engines | 15 | 16 | 16 | 100.0 |
| 6 | Motor Cycles | 17 | 2412 | 2403 | 100.4 |
| 7 | Bicycles | 3 | 527 | 562 | 93.7 |
| 8 | Electric Fans | 116 | 1789 | 1716 | 104.2 |
| 9 | Electric Transformers | 3 | 1980 | 1980 | 100.0 |
| 10 | Electric Motors | 30 | 133 | 135 | 98.4 |
| 11 | Electric Meters | 4 | 955 | 955 | 100.0 |
| 12 | Switch Gears | 3 | 10 | 10 | 100.0 |
| 13 | Washing Machines | 20 | 199 | 189 | 105.3 |
| 15 | Air-Conditioners/Refrigerators/Deep Freezers | 10 | 1845 | 1845 | 100.0 |
| 16 | Safety Razor Blades | 1 | 548 | 548 | 100.0 |
| 17 | Agricultural Implements | 151 | 350 | 356 | 98.4 |
| 18 | Textiles Machinery | 29 | 60 | 60 | 100.7 |
| Total | | 2030 | 214487 | 214858 | 99.8 |

PERFORMANCE OF COTTON TEXTILE INDUSTRY

Report for the month of March 2025

Coverage

This report covers Two Hundred & Eighty Five (285) Cotton Textiles Mills, Producing yarn and cloth.

| Spindles/Rotors/Looms | Installed | Average Worked | % Utilization |
|------------------------------|------------------|-----------------------|----------------------|
| Spindles | 8298150 | 6251935 | 75.3% |
| Rotors | 52714 | 35614 | 67.6% |
| Looms | 7950 | 5948 | 74.8% |

MANUFACTURING ACTIVITY (MARCH 2025)

Production, Consumption and Stock of Cotton Bales

Textile mills purchased 724543 Bales of Cotton during the month, which is 1.0% higher February 2025. These mills consumed 686395 of Cotton Bales to manufacture Yarn that is 0.3% lower than the last month. The stock of Cotton Bales at the end of the month was 5213233 Bales.

Production, Consumption and Sale of Cotton Yarn

The production of Cotton Yarn during the month was 74000 thousand kgs. Which is 0.3% lower than the last month. The mills consumed 8542 thousand kgs. Of Cotton Yarn to manufacture Cotton Cloth, during the month 70872 thousand kgs. Of Cotton Yarn was sold by the textile mills which was 4.9% lower than the February 2025. The Export of Cotton Yarn during the month was 9697 thousand kgs. Which was 10.2% lower than the last month.

Production and Sale of Cotton Cloth

The production of Cotton Cloth during the month was 39725 thousand Metres. Which is 0.2% lower than the last month, 42640 thousand Metres. Of Cotton Cloth was sold 10720 thousand Metres was exported by the Textile Mills during the month which was 0.7% lower than the last month.

Production of Man Made/Blended Yarn and Made/Blended Cloth

The production of Man Made/Blended Yarn was 35610 thousand kgs. which is 0.4% lower than the last month. The production of Man Made/Blended Cloth was 5812 thousand Mtrs. which was 2.3% lower the last month.

Employment and Wages/Salaries

Total employment during the month was 140865 Out of this total employment, 116699 were production workers. Total wages/salaries for the month amounted to 3326.2 Million Rupees.

Production of Man Made/Blended Yarn and Cloth (Since July 2024)

| Month/Year | Man Made / Blended Yarn (000 Kgs.) | | Man Made / Blended Cloth (000.Mtrs.) | |
|--------------------------|---------------------------------------|----------------------|---|---------------------|
| | 2023-24 | 2024-25 | 2023-24 | 2024-25 |
| <u>Jul:- Mar;</u> | <u>387497</u> | <u>339006</u> | <u>59133</u> | <u>56867</u> |
| July | 42910 | 39567 | 6851 | 6383 |
| August | 43270 | 38648 | 4940 | 6261 |
| September | 42685 | 38746 | 6876 | 7027 |
| October | 43399 | 38350 | 6888 | 6855 |
| November | 42399 | 37943 | 6800 | 6789 |
| December | 43409 | 37502 | 6789 | 5900 |
| January | 43594 | 36497 | 6700 | 5890 |
| February | 43310 | 35745 | 6789 | 5950 |
| March | 42521 | 35610 | 6500 | 5812 |
| April | 44739 | | 6586 | |
| May | 41546 | | 6499 | |
| June | 39847 | | 6412 | |

PRODUCTION OF COTTON YARN

July 2023 to March 2025

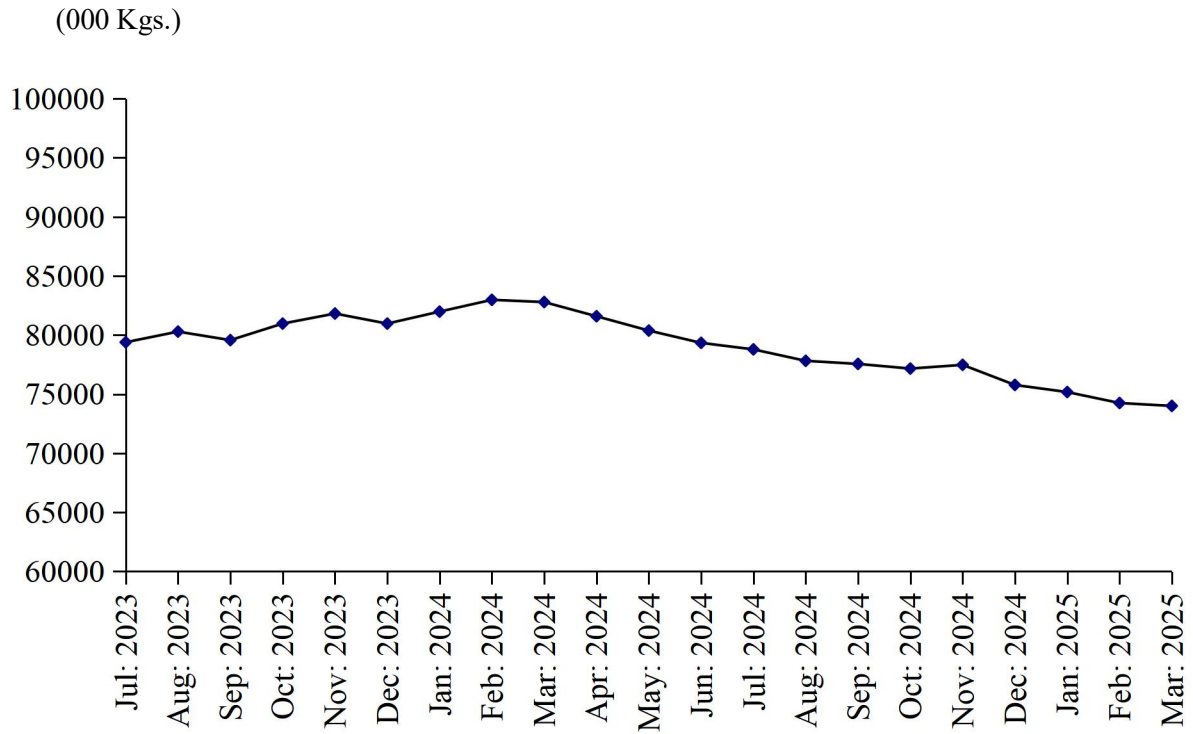

PRODUCTION OF COTTON CLOTH

July 2023 to March 2025

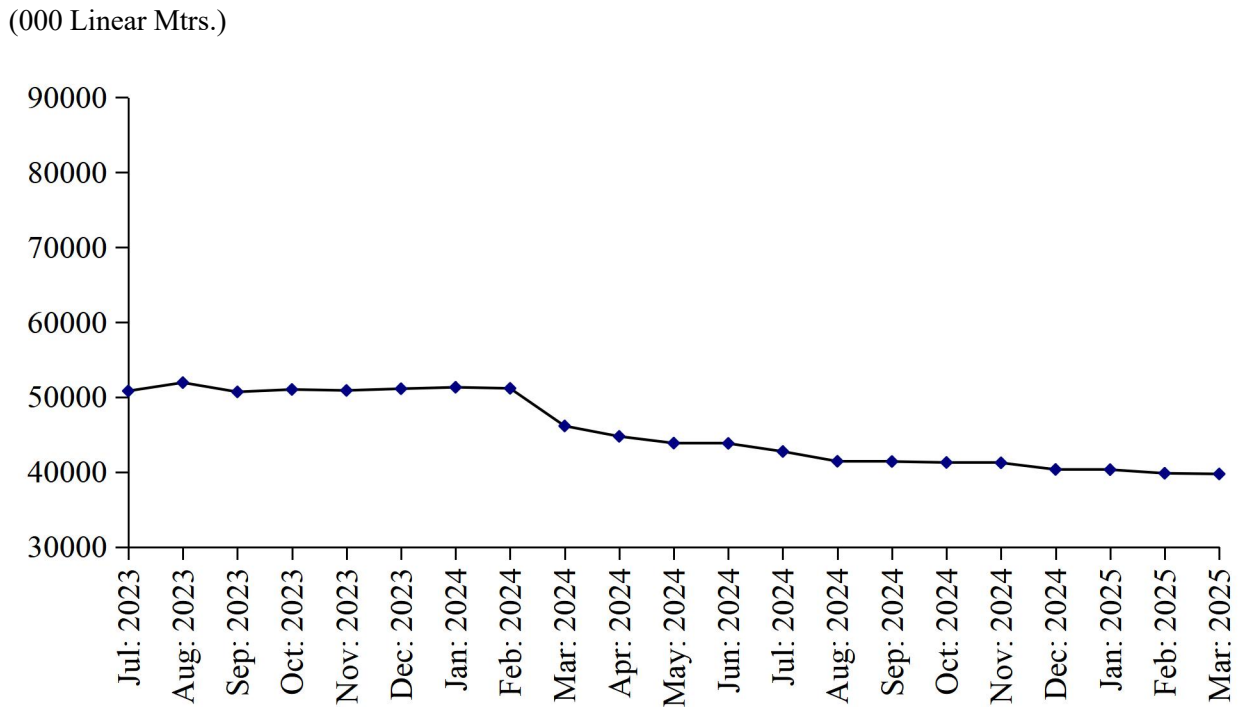

TABLE 10: DETAIL OF THE PURCHASE, SALE, CONSUMPTION AND STOCK OF COTTON BALES.

(one Bale = 170 Kg)

| Year (July-June)/ Month | No. Of Reporting Mills | Purchase | Sale | Consumed for Spinning | Stock at the end of Year/Month |
|--|---------------------------------------|-----------------------|----------------------|--------------------------------------|---|
| 2008-09 | 268 | 7284896 | 483579 | 7100353 | 1679079 |
| 2009-10 | 268 | 8143340 | 505951 | 7889680 | 1426788 |
| 2010-11 | 274 | 8801855 | 484794 | 8596317 | 1147532 |
| 2011-12 | 274 | 8025974 | 387146 | 7286551 | 1499809 |
| 2012-13 | 277 | 8618084 | 326690 | 7863746 | 1927457 |
| 2013-14 | 277 | 8301002 | 434565 | 7838753 | 1955141 |
| 2014-15 | 277 | 8281619 | 550118 | 7819131 | 1867511 |
| 2015-16 | 290 | 7263140 | 330272 | 7085902 | 1714477 |
| 2016-17 | 290 | 8271104 | 587127 | 7802375 | 1596079 |
| 2017-18 | 299 | 8157127 | 412752 | 7459759 | 1880695 |
| 2018-19 | 299 | 8156763 | 448409 | 7552656 | 2036393 |
| 2019-20 | 299 | 6953009 | 399666 | 6319497 | 2270239 |
| 2020-21 | 285 | 8478928 | 314792 | 7320669 | 3113706 |
| 2021-22 | 285 | 11846884 | 1594595 | 9431481 | 3934514 |
| 2022-23 | 285 | 11142140 | 247639 | 10794841 | 4034174 |
| 2023-24 | 285 | 10508376 | 98183 | 9531211 | 4913156 |
| (Jul: - Mar:) | <u>285</u> | <u>8423695</u> | <u>61146</u> | <u>7602310</u> | <u>4794413</u> |
| Jul: | 285 | 891087 | 8169 | 875325 | 4041767 |
| Aug: | 285 | 992290 | 6570 | 869758 | 4157729 |
| Sep: | 285 | 992300 | 6590 | 870629 | 4272810 |
| Oct: | 285 | 988300 | 6531 | 879843 | 4374736 |
| Nov: | 285 | 995428 | 6653 | 979810 | 4383701 |
| Dec: | 285 | 974759 | 6904 | 858581 | 4492975 |
| Jan: | 285 | 946869 | 5721 | 848014 | 4586109 |
| Feb: | 285 | 855831 | 6904 | 738082 | 4696954 |
| Mar: | 285 | 786831 | 7104 | 682268 | 4794413 |
| Apr: | 285 | 741831 | 7304 | 630859 | 4898081 |
| May: | 285 | 635831 | 7404 | 597367 | 4929141 |
| June: | 285 | 707019 | 22329 | 700675 | 4913156 |
| <u>2024-25</u> | | | | | |
| (Jul: – Mar:) | <u>285</u> | <u>6611437</u> | <u>180195</u> | <u>6131165</u> | <u>5213233</u> |
| Jul: | 285 | 624151 | 18533 | 683820 | 4834954 |
| Aug: | 285 | 841212 | 56468 | 645999 | 4973699 |
| Sep: | 285 | 820817 | 20577 | 671896 | 5102043 |
| Oct: | 285 | 721942 | 19496 | 692077 | 5112412 |
| Nov: | 285 | 724543 | 14494 | 692863 | 5129598 |
| Dec: | 285 | 712145 | 14204 | 683461 | 5144078 |
| Jan: | 285 | 724543 | 12907 | 686124 | 5169590 |
| Feb: | 285 | 717541 | 12409 | 688530 | 5186192 |
| Mar: | 285 | 724543 | 11107 | 686395 | 5213233 |

TABLE 11: PRODUCTION, PURCHASE, CONSUMPTION, SALE AND STOCK OF COTTON YARN

(000 Kgs)

| Year (July-June)/ Month | No. of Reporting Mills | Production | Purchase | Consumed | SALE | | | Stock at the end of Year/ Month |
|---------------------------------|------------------------------|---------------|---------------|---------------|---------------|-------------------|---------------|--|
| | | | | | Total | Within Country | Exported | |
| 2008-09 | 263 | 744478 | 138920 | 150092 | 736453 | 562275 | 174178 | 46822 |
| 2009-10 | 263 | 824100 | 93550 | 108458 | 809044 | 646616 | 162428 | 46970 |
| 2010-11 | 263 | 861278 | 86884 | 107441 | 843590 | 672067 | 171523 | 44101 |
| 2011-12 | 263 | 807305 | 83157 | 76949 | 824281 | 661528 | 162753 | 33333 |
| 2012-13 | 274 | 892200 | 116081 | 106323 | 898240 | 651670 | 246570 | 37051 |
| 2013-14 | 274 | 939965 | 129796 | 132378 | 931890 | 720629 | 211561 | 42544 |
| 2014-15 | 289 | 982172 | 132904 | 139454 | 974797 | 750512 | 224285 | 43369 |
| 2015-16 | 292 | 987258 | 139201 | 162386 | 962945 | 753246 | 209699 | 44497 |
| 2016-17 | 290 | 1063645 | 143722 | 153715 | 1056034 | 857310 | 198724 | 42115 |
| 2017-18 | 247 | 1082179 | 191064 | 179554 | 1090682 | 857987 | 232695 | 45122 |
| 2018-19 | 247 | 1075008 | 186447 | 178128 | 1082390 | 888248 | 194132 | 46059 |
| 2019-20 | 247 | 976627 | 221511 | 180109 | 997528 | 812952 | 184576 | 66560 |
| 2020-21 | 247 | 998181 | 342664 | 169862 | 1182999 | 991173 | 191826 | 54544 |
| 2021-22 | 247 | 1006783 | 252995 | 215857 | 1033312 | 843488 | 189824 | 65153 |
| 2022-23 | 247 | 996268 | 204535 | 194104 | 966807 | 819302 | 147505 | 105045 |
| 2023-24 | 247 | 972018 | 197405 | 143963 | 977666 | 839259 | 138407 | 152839 |
| (Jul: - Mar:) | 247 | 730722 | 150795 | 111455 | 719353 | 613254 | 106099 | 155754 |
| Jul: | 247 | 79388 | 16900 | 12613 | 74175 | 63375 | 10800 | 114545 |
| Aug: | 247 | 80286 | 17128 | 12820 | 75414 | 64584 | 10830 | 123725 |
| Sep: | 247 | 79566 | 17126 | 12671 | 82881 | 70238 | 12643 | 124865 |
| Oct: | 247 | 80965 | 17026 | 12804 | 82132 | 70370 | 11762 | 127920 |
| Nov: | 247 | 81814 | 17111 | 12711 | 86256 | 72415 | 13841 | 127878 |
| Dec: | 247 | 80965 | 17026 | 12309 | 78792 | 67188 | 11604 | 134768 |
| Jan: | 247 | 81977 | 16426 | 12009 | 78550 | 67046 | 11504 | 142612 |
| Feb: | 247 | 82975 | 15826 | 11909 | 81653 | 69104 | 12549 | 147851 |
| Mar: | 247 | 82786 | 16226 | 11609 | 79500 | 68934 | 10566 | 155754 |
| Apr: | 247 | 81586 | 16026 | 11409 | 77280 | 66814 | 10466 | 164677 |
| May | 247 | 80375 | 16226 | 10609 | 76853 | 66303 | 10550 | 173816 |
| Jun: | 247 | 79335 | 14358 | 10490 | 104180 | 92888 | 11292 | 152839 |
| 2024-25 | | | | | | | | |
| (Jul:- Mar:) | 247 | 687921 | 128035 | 90769 | 705145 | 591297 | 113848 | 172881 |
| Jul: | 247 | 78723 | 14475 | 11303 | 89899 | 71986 | 17913 | 144835 |
| Aug: | 247 | 77815 | 15287 | 14884 | 88624 | 71195 | 17429 | 134429 |
| Sep: | 247 | 77554 | 15640 | 10942 | 78344 | 66627 | 11717 | 138337 |
| Oct: | 247 | 77160 | 14540 | 9942 | 76767 | 65194 | 11573 | 143328 |
| Nov: | 247 | 77474 | 13640 | 8942 | 75425 | 65152 | 10273 | 150075 |
| Dec: | 247 | 75774 | 13341 | 8743 | 75774 | 63452 | 12322 | 154673 |
| Jan: | 247 | 75174 | 14032 | 8742 | 74949 | 62821 | 12128 | 160188 |
| Feb: | 247 | 74247 | 13640 | 8729 | 74491 | 63695 | 10796 | 164855 |
| Mar: | 247 | 74000 | 13440 | 8542 | 70872 | 61175 | 9697 | 172881 |

TABLE 12: PRODUCTION, PURCHASE, SALE AND STOCK OF COTTON CLOTH.

(000 Mtrs.)

| Year (July-June)/ Month | No. Of Reporting Mills | Production | Purchased | SALE | | | Stock at the end of Year/ Month |
|---------------------------------|------------------------------|----------------------|----------------------|----------------------|----------------------|----------------------|--|
| | | | | Total | Within Country | Exported | |
| 2008-09 | 52 | 350406 | 52966 | 397698 | 207800 | 189898 | 75588 |
| 2009-10 | 52 | 369035 | 62330 | 438802 | 258870 | 179932 | 68151 |
| 2010-11 | 53 | 377058 | 27814 | 411759 | 273413 | 138346 | 61264 |
| 2011-12 | 53 | 324906 | 26410 | 354262 | 245679 | 108583 | 58318 |
| 2012-13 | 56 | 337955 | 39613 | 384441 | 227950 | 156491 | 51445 |
| 2013-14 | 56 | 414827 | 44459 | 454427 | 230989 | 223438 | 56304 |
| 2014-15 | 57 | 468206 | 33332 | 500905 | 297034 | 203871 | 56937 |
| 2015-16 | 57 | 522412 | 18246 | 542268 | 325894 | 216374 | 55327 |
| 2016-17 | 58 | 670884 | 42791 | 703647 | 431374 | 272273 | 65355 |
| 2017-18 | 39 | 703513 | 44908 | 749157 | 439486 | 309671 | 64619 |
| 2018-19 | 39 | 697096 | 38577 | 751178 | 456319 | 294859 | 49114 |
| 2019-20 | 39 | 650317 | 30785 | 658561 | 455655 | 202906 | 75042 |
| 2020-21 | 38 | 644439 | 48331 | 702494 | 513618 | 188876 | 65318 |
| 2021-22 | 38 | 690956 | 48439 | 728202 | 512555 | 215647 | 76511 |
| 2022-23 | 38 | 653813 | 166284 | 804749 | 633760 | 170989 | 91859 |
| 2023-24 | 38 | 587324 | 197410 | 769650 | 600104 | 169546 | 106943 |
| (Jul: – Mar:) | <u>38</u> | <u>454941</u> | <u>157743</u> | <u>602172</u> | <u>479408</u> | <u>122764</u> | <u>102371</u> |
| Jul: | 38 | 50804 | 18204 | 68539 | 55592 | 12947 | 92328 |
| Aug: | 38 | 51916 | 18404 | 69671 | 56704 | 12967 | 92977 |
| Sep: | 38 | 50678 | 18204 | 67929 | 54982 | 12947 | 93930 |
| Oct: | 38 | 50999 | 18104 | 69167 | 55220 | 13947 | 93866 |
| Nov: | 38 | 50871 | 18211 | 69278 | 55017 | 14261 | 93670 |
| Dec: | 38 | 51100 | 18104 | 69004 | 55057 | 13947 | 93870 |
| Jan: | 38 | 51292 | 17304 | 68622 | 53675 | 14947 | 93844 |
| Feb: | 38 | 51151 | 18304 | 65481 | 52034 | 13447 | 97818 |
| Mar: | 38 | 46130 | 12904 | 54481 | 41127 | 13354 | 102371 |
| Apr: | 38 | 44739 | 11904 | 51465 | 37239 | 14226 | 107549 |
| May: | 38 | 43841 | 12904 | 50171 | 36127 | 14044 | 114123 |
| Jun: | 38 | 43803 | 14859 | 65842 | 47330 | 18512 | 106943 |
| <u>2024-25</u> | | | | | | | |
| (Jul: – Mar:) | <u>38</u> | <u>368158</u> | <u>110188</u> | <u>422472</u> | <u>315792</u> | <u>106680</u> | <u>162817</u> |
| Jul: | 38 | 42724 | 13228 | 57454 | 41853 | 15601 | 105441 |
| Aug: | 38 | 41415 | 17353 | 53079 | 40048 | 13031 | 111130 |
| Sep: | 38 | 41385 | 13261 | 50410 | 38282 | 12128 | 115366 |
| Oct: | 38 | 41256 | 11261 | 44281 | 33250 | 11031 | 123602 |
| Nov: | 38 | 41214 | 11059 | 44214 | 32509 | 11705 | 131661 |
| Dec: | 38 | 40324 | 10949 | 43242 | 32411 | 10831 | 139692 |
| Jan: | 38 | 40300 | 11059 | 43342 | 32509 | 10833 | 147709 |
| Feb: | 38 | 39815 | 10959 | 43810 | 33010 | 10800 | 154673 |
| Mar: | 38 | 39725 | 11059 | 42640 | 31920 | 10720 | 162817 |

TABLE 13: EMPLOYMENT AND WAGES/SALARIES

| Year (July-June)/ Month | No. Of Reporting Mills | E M P L O Y M E N T (Nos.)* | | | WAGES/SALARIES (000 Rs.) | | |
|---------------------------------|------------------------------|-----------------------------|-----------------------|-----------------|--------------------------|-----------------------|-----------------|
| | | Total | Production Workers | Office Staff | Total | Production Workers | Office Staff |
| 2008-09 | 288 | 162984 | 139152 | 23832 | 802438 | 629608 | 172830 |
| 2009-10 | 288 | 168727 | 144487 | 24240 | 944137 | 750701 | 193436 |
| 2010-11 | 295 | 166718 | 142756 | 23962 | 1149580 | 893633 | 255947 |
| 2011-12 | 295 | 163535 | 140315 | 23220 | 1171743 | 926744 | 245002 |
| 2012-13 | 280 | 169697 | 144411 | 25286 | 1323153 | 1043134 | 280586 |
| 2013-14 | 281 | 172129 | 144216 | 27913 | 1627528 | 1286234 | 341294 |
| 2014-15 | 289 | 170528 | 143048 | 27480 | 1734882 | 1372957 | 361925 |
| 2015-16 | 289 | 164049 | 135777 | 28272 | 1925533 | 1497525 | 423209 |
| 2016-17 | 298 | 165251 | 133259 | 31992 | 2069106 | 1599857 | 469249 |
| 2017-18 | 299 | 161727 | 133190 | 28537 | 2251084 | 1756455 | 494629 |
| 2018-19 | 299 | 157846 | 131085 | 26761 | 2438412 | 1891246 | 247166 |
| 2019-20 | 299 | 151851 | 126203 | 25648 | 2499773 | 1973563 | 526210 |
| 2020-21 | 285 | 154706 | 129886 | 24820 | 2816361 | 2213454 | 602907 |
| 2021-22 | 285 | 157343 | 132207 | 25136 | 3146792 | 2425150 | 721642 |
| 2022-23 | 285 | 150922 | 126438 | 24484 | 3307707 | 2550426 | 757281 |
| 2023-24 | 285 | 144754 | 121749 | 23005 | 3334736 | 2596046 | 738690 |
| (Jul: - Mar:) | 285 | 145059 | 121919 | 23140 | 3335068 | 2595976 | 739092 |
| Jul: | 285 | 143780 | 120886 | 22894 | 3332210 | 2589146 | 743064 |
| Aug: | 285 | 144155 | 121036 | 23119 | 3334120 | 2590137 | 743983 |
| Sep: | 285 | 145255 | 122036 | 23219 | 3336181 | 2598182 | 737999 |
| Oct: | 285 | 145557 | 122238 | 23319 | 3336063 | 2598282 | 737781 |
| Nov: | 285 | 145571 | 122731 | 22840 | 3336611 | 2598372 | 738239 |
| Dec: | 285 | 145557 | 122238 | 23319 | 3336063 | 2598282 | 737781 |
| Jan: | 285 | 145657 | 122435 | 23222 | 3337164 | 2599183 | 737981 |
| Feb: | 285 | 145557 | 122238 | 23319 | 3336063 | 2598282 | 737781 |
| Mar: | 285 | 144443 | 121432 | 23011 | 3331136 | 2593921 | 737215 |
| Apr: | 285 | 144300 | 121504 | 22796 | 3330021 | 2593307 | 736714 |
| May | 285 | 143612 | 121585 | 22027 | 3336063 | 2598282 | 737781 |
| Jun | 285 | 143598 | 120631 | 22967 | 3335141 | 2597174 | 737970 |
| 2024-25 | | | | | | | |
| (Jul: - Mar:) | 285 | 141539 | 117660 | 23879 | 3329633 | 2597402 | 732231 |
| Jul: | 285 | 142970 | 120031 | 22939 | 3331120 | 2599045 | 732075 |
| Aug: | 285 | 141766 | 117942 | 23629 | 3331120 | 2599120 | 732000 |
| Sep: | 285 | 141760 | 117900 | 23860 | 3332181 | 2600031 | 732150 |
| Oct: | 285 | 141611 | 117810 | 23801 | 3331000 | 2598100 | 732900 |
| Nov: | 285 | 141575 | 117413 | 24162 | 3331001 | 2598000 | 733001 |
| Dec: | 285 | 141341 | 117241 | 24100 | 3330010 | 2597009 | 733001 |
| Jan: | 285 | 141022 | 117115 | 23907 | 3327651 | 2599175 | 728476 |
| Feb: | 285 | 140945 | 116789 | 24156 | 3326405 | 2599010 | 727395 |
| Mar: | 285 | 140865 | 116699 | 24166 | 3326201 | 2587124 | 739077 |

* = Monthly averages over the nine month.

ANNEXURE-II

PERFORMANCE OF WOOLLEN TEXTILE INDUSTRY

Report for the month of March 2025

Coverage

The report covers the following Twenty one (21) Woollen Textile Mills of Punjab Province. Their installed and working capacities during the month are as under:-

Production

The Woollen Textile Mills produced 780 thousand Kgs. of Woollen Yarn, and Nil production of Knitting Wool during the month March 2025. The production of Woollen Yarn which was 0.9% lower than the last month.

Employment

Total employment in the mills under report was 938 which was same as the last month. Out of this total employment 733 were production worker.

PRODUCTION OF KNITTING WOOL

July 2023 to March 2025

(000 Kg.)

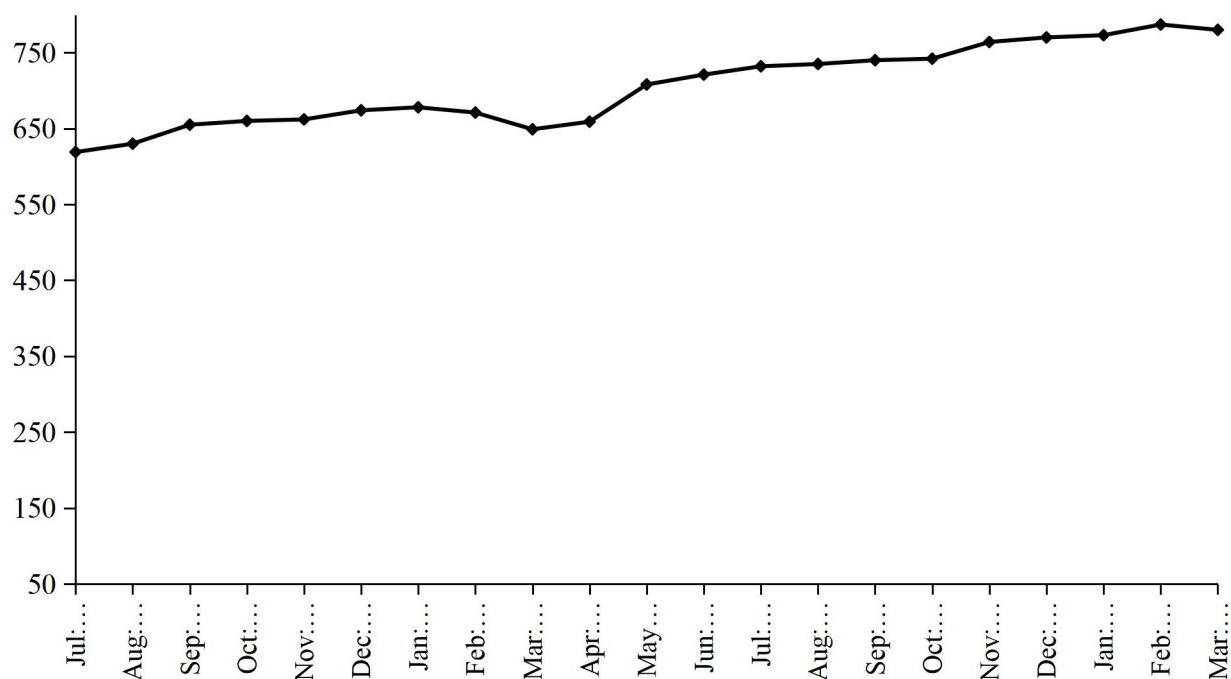

PRODUCTION OF WOOLEN YARN

July 2023 to March 2025

(000 Kg.)

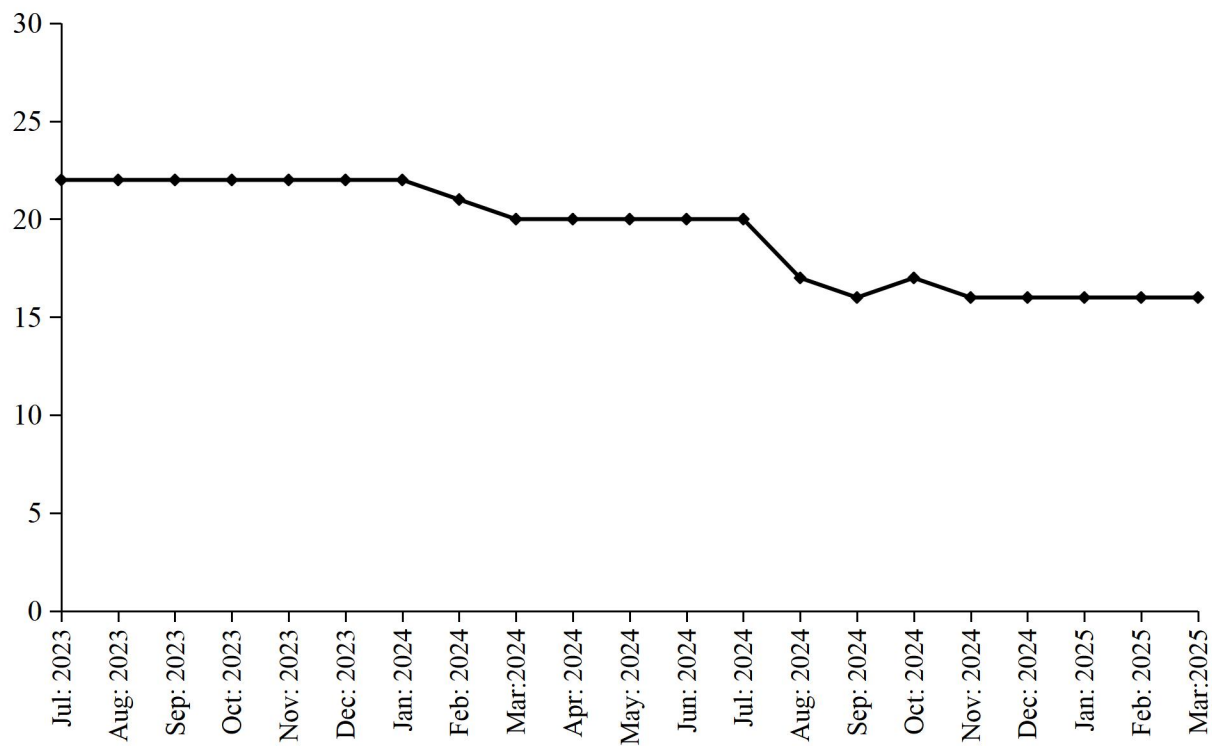

TABLE 13: MANUFACTURING ACTIVITY OF WOOLLEN INDUSTRY.

| Year (July-June)/ month | No. Of Reporting Units | PRODUCTION | | | | EMPLOYMENT (Nos.) * | |
|-------------------------------|------------------------------|-----------------------------|------------------------------|--|--------------------|------------------------|-----------------------|
| | | Woollen Yarn (M.Tons) | Knitting Wool (M.Tons) | Woollen Worsted Cloth (000 Mtrs.) | Blankets (Nos.) | Total | Production Workers |
| 2008-09 | 27 | 1046 | 2778 | 991 | - | 1787 | 1476 |
| 2009-10 | 27 | 1154 | 2565 | 825 | - | 1797 | 1491 |
| 2010-11 | 27 | 1037 | 2351 | 844 | - | 1729 | 1478 |
| 2011-12 | 27 | 826 | 2097 | 808 | - | 1680 | 1405 |
| 2012-13 | 27 | 740 | 2250 | 592 | - | 1661 | 1413 |
| 2013-14 | 27 | 864 | 1633 | 221 | - | 1410 | 1153 |
| 2014-15 | 27 | 1510 | 1805 | 243 | - | 1301 | 1037 |
| 2015-16 | 27 | 1334 | 1963 | 246 | - | 1252 | 998 |
| 2016-17 | 27 | 1738 | 1898 | 226 | - | 1318 | 1056 |
| 2017-18 | 26 | 2159 | 1673 | 160 | - | 1397 | 1116 |
| 2018-19 | 26 | 1918 | 1488 | 11 | - | 1372 | 1096 |
| 2019-20 | 25 | 2731 | 883 | 79 | - | 1318 | 1055 |
| 2020-21 | 21 | 7988 | 428 | 172 | - | 1303 | 1017 |
| 2021-22 | 21 | 7068 | 27 | 223 | - | 1096 | 832 |
| 2022-23 | 21 | 7484 | - | 214 | - | 918 | 721 |
| 2023-24 | 21 | 7986 | - | 255 | - | 915 | 715 |
| (Jul: – Mar:) | 21 | 5898 | = | 195 | = | 911 | 713 |
| Jul: | 21 | 619 | - | 22 | - | 904 | 706 |
| Aug: | 21 | 630 | - | 22 | - | 904 | 706 |
| Sep: | 21 | 655 | - | 22 | - | 902 | 704 |
| Oct: | 21 | 660 | - | 22 | - | 912 | 714 |
| Nov: | 21 | 662 | - | 22 | - | 912 | 714 |
| Dec: | 21 | 674 | - | 22 | - | 915 | 718 |
| Jan: | 21 | 678 | - | 22 | - | 912 | 718 |
| Feb: | 21 | 671 | - | 21 | - | 918 | 718 |
| Mar: | 21 | 649 | - | 20 | - | 918 | 718 |
| Apr: | 21 | 659 | - | 20 | - | 925 | 721 |
| May | 21 | 708 | - | 20 | - | 925 | 721 |
| Jun: | 21 | 721 | - | 20 | - | 928 | 724 |
| 2024 -25 | | | | | | | |
| (Jul: – Mar:) | 21 | 6823 | = | 150 | = | 935 | 730 |
| Jul: | 21 | 732 | - | 20 | - | 933 | 728 |
| Aug: | 21 | 735 | - | 17 | - | 933 | 726 |
| Sep: | 21 | 740 | - | 16 | - | 930 | 725 |
| Oct: | 21 | 742 | - | 17 | - | 932 | 728 |
| Nov: | 21 | 764 | - | 16 | - | 935 | 730 |
| Dec: | 21 | 770 | - | 16 | - | 938 | 733 |
| Jan: | 21 | 773 | - | 16 | - | 938 | 733 |
| Feb: | 21 | 787 | - | 16 | - | 938 | 733 |
| Mar: | 21 | 780 | - | 16 | - | 938 | 733 |

* = Monthly Average over the nine month..

PERFORMANCE OF VEGETABLE GHEE/COOKING OIL INDUSTRY

Report for the month of March 2025

Coverage

This report covers Fifty (50) Vegetable Ghee/Cooking Oil Mills of the Punjab Province.

Purchase, Consumption and Stock of Edible Oil

During the month of March 2025, about 39308 metric tons Local Oil and 27953 metric tons Imported Palm Oil was purchased by the Mills, meanwhile, about 19499 metric tons Other Oil was produced as compared to 18311 metric tons produced in the last month. The Oil intake for production of Vegetable Ghee/Cooking Oil during the month was recorded at 41814 metric tons witnessed 1.1% increase as compared to the last month. The stock of Oil at the end of the month was closed at 84555 metric tons.

Production, Sale and Stock of Vegetable Ghee/Cooking Oil

Vegetable Ghee and Cooking Oil production in the province during the month registered 1.2% percent increase as compared to last month. The data revealed about 84545 metric tons & 21000 metric tons production of Vegetable Ghee and Cooking Oil during the month respectively. The sale of Vegetable Ghee/Cooking Oil during the month was 104020 metric tons witnessed 1.1% percent increase as compared to the last month. The stock of Vegetable Ghee/Cooking Oil closed at the end of the month at 23207 metric tons.

Employment and Wages/Salaries

Total employment recorded in the Mills of Vegetable Ghee/Cooking Oil during the month was 5825, which is 0.1% higher than the last month. Production workers was 3710 amount of Rs.130 million was paid by the Mills against total wages/salaries for the month of March 2025.

PRODUCTION OF VEGETABLE GHEE

July 2023 to March 2025

(000 M.Tons)

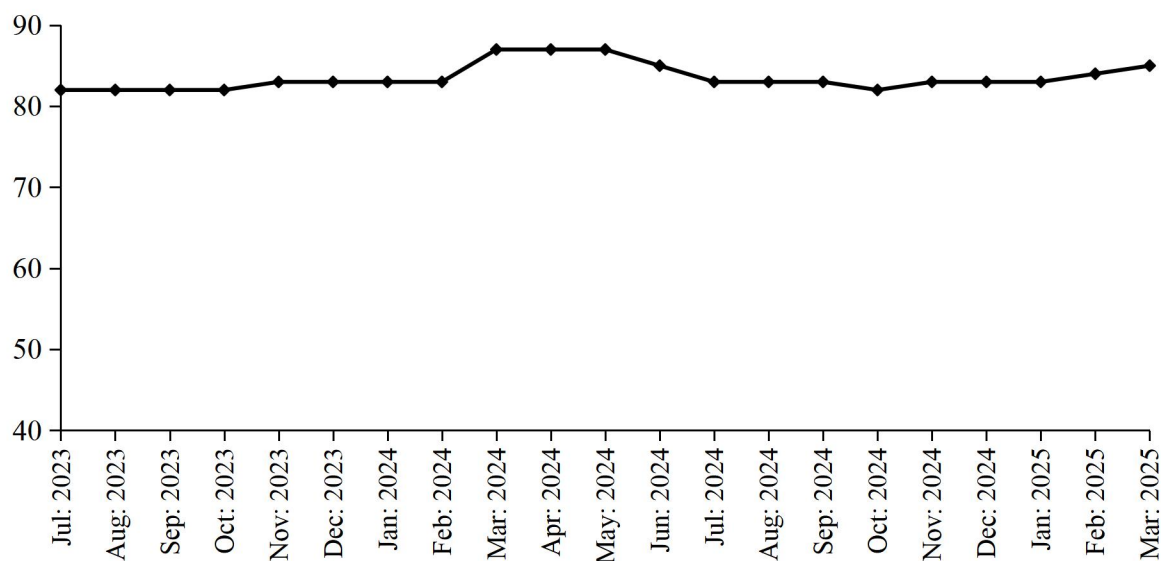

PRODUCTION OF COOKING OIL

July 2023 to March 2025

(000 M.Tons)

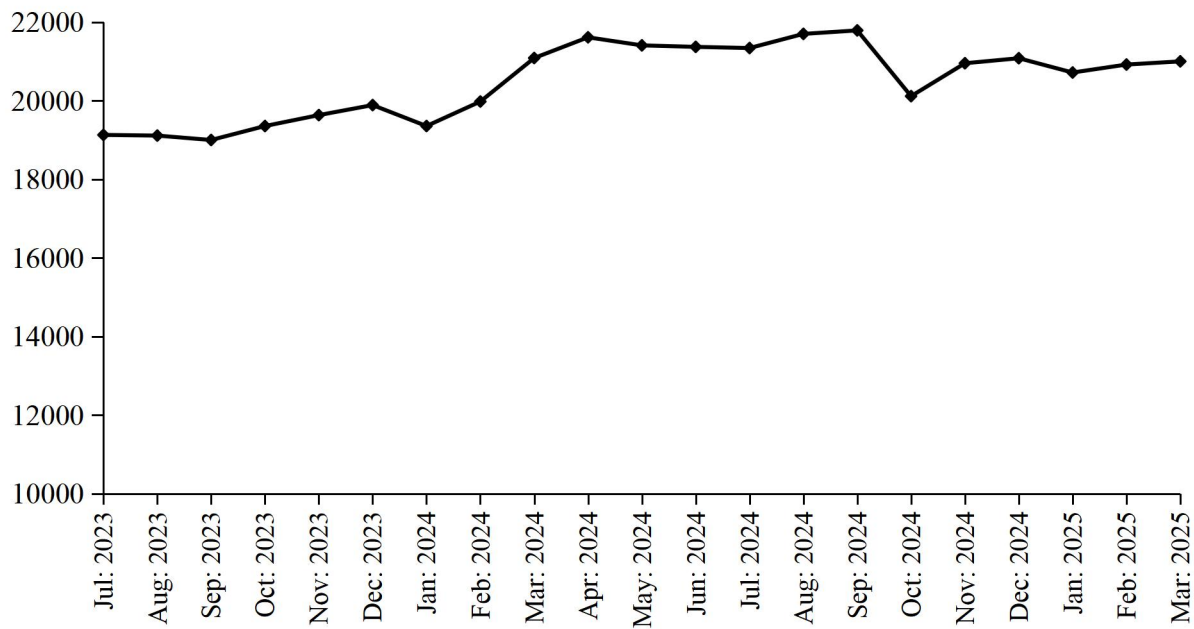

PRODUCTION OF VEGETABLE GHEE/COOKING OIL

July 2023 to March 2025

(000 M.Tons)

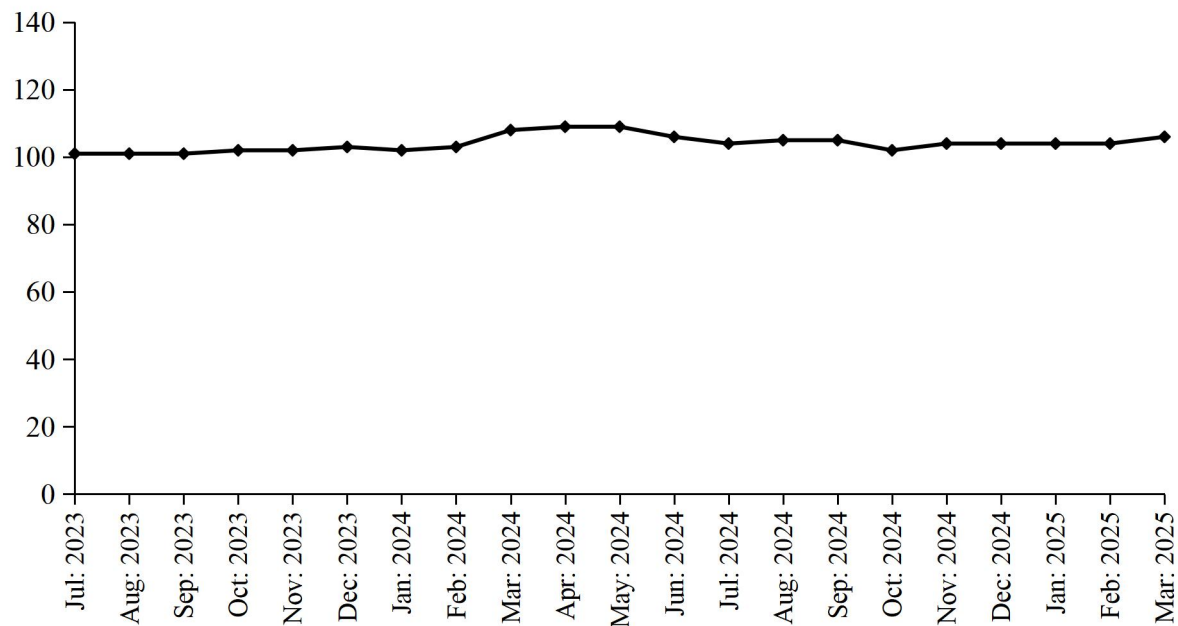

TABLE 15:DETAIL OF THE STOCK, PURCHASED, CONSUMED AND SALE OF EDIBLE OIL.

(M. Tons)

| Year (July-June)/ Month | No. Of Repor- ting Mills | LOCALLY PURCHASED | | PRODUCED | | Impor- ted | Consumed / Sent for Refinery | Sold/ Trans- ferred | Stock at the end of Year/ Month |
|-------------------------------|-----------------------------------|-----------------------|---------------|-----------------------|---------------|---------------|------------------------------------|---------------------------|--|
| | | Cotton Seed Oil | Other Oil | Cotton Seed Oil | Other Oil | | | | |
| 2008-09 | 54 | - | 100857 | - | 5206 | 398310 | 487250 | - | 32157 |
| 2009-10 | 54 | - | 104202 | - | 25852 | 512468 | 615680 | 25090 | 33909 |
| 2010-11 | 54 | 327 | 183884 | - | 35675 | 482008 | 634601 | 77461 | 23741 |
| 2011-12 | 54 | - | 183112 | - | 34577 | 423778 | 607993 | 37657 | 19558 |
| 2012-13 | 54 | - | 229765 | - | 43652 | 431163 | 660016 | 33454 | 30668 |
| 2013-14 | 54 | - | 216660 | - | 38972 | 495070 | 696775 | 42965 | 41630 |
| 2014-15 | 53 | - | 162624 | - | 49151 | 585062 | 753658 | 50338 | 34471 |
| 2015-16 | 53 | - | 185823 | - | 44073 | 885878 | 885882 | 18622 | 40602 |
| 2016-17 | 50 | - | 220571 | - | 60257 | 633199 | 881071 | 39566 | 33992 |
| 2017-18 | 51 | - | 206532 | - | 83627 | 849072 | 1074228 | 60975 | 38020 |
| 2018-19 | 51 | - | 213910 | - | 92005 | 836051 | 1055742 | 77884 | 46360 |
| 2019-20 | 52 | - | 248945 | - | 60421 | 715798 | 921638 | 102073 | 47813 |
| 2020-21 | 50 | - | 374560 | - | 84020 | 578628 | 837241 | 176122 | 65658 |
| 2021-22 | 44 | - | 363623 | - | 137479 | 560354 | 710634 | 330409 | 86071 |
| 2022-23 | 44 | - | 442323 | - | 147675 | 441595 | 481286 | 554926 | 81452 |
| 2023-24 | 44 | - | 463531 | - | 197118 | 363355 | 551880 | 468955 | 84621 |
| (Jul: - Mar:) | 44 | = | 348429 | = | 146199 | 276922 | 405501 | 349085 | 98413 |
| Jul: | 44 | - | 39239 | - | 16513 | 32370 | 45496 | 41549 | 82529 |
| Aug: | 44 | - | 39136 | - | 15701 | 32258 | 45081 | 40067 | 84476 |
| Sep: | 44 | - | 39239 | - | 16013 | 32740 | 45096 | 40898 | 86474 |
| Oct: | 44 | - | 39134 | - | 16045 | 30119 | 45449 | 38171 | 88152 |
| Nov: | 44 | - | 39035 | - | 15945 | 31130 | 45249 | 38070 | 90943 |
| Dec: | 44 | - | 38538 | - | 16047 | 30130 | 44849 | 37073 | 93736 |
| Jan: | 44 | - | 37035 | - | 16945 | 28115 | 44283 | 38070 | 93478 |
| Feb: | 44 | - | 38035 | - | 17045 | 29930 | 44749 | 38095 | 95644 |
| Mar: | 44 | - | 39035 | - | 15945 | 30130 | 45249 | 37092 | 98413 |
| Apr: | 44 | - | 38235 | - | 15545 | 29930 | 45149 | 37105 | 99869 |
| May: | 44 | - | 39035 | - | 17868 | 28504 | 54614 | 40665 | 89997 |
| June | 44 | - | 37835 | - | 17506 | 27999 | 46616 | 42100 | 84621 |
| <u>2023-24</u> | | | | | | | | | |
| (Jul:- Mar:) | 44 | = | 343176 | = | 164042 | 234083 | 384573 | 356794 | 84555 |
| Jul: | 44 | - | 37435 | - | 17206 | 27399 | 46653 | 40454 | 79554 |
| Aug: | 44 | - | 38225 | - | 18311 | 25763 | 43517 | 39458 | 78878 |
| Sep: | 44 | - | 38215 | - | 17811 | 25263 | 41117 | 39448 | 79602 |
| Oct: | 44 | - | 38225 | - | 18311 | 25553 | 41610 | 40448 | 79633 |
| Nov: | 44 | - | 38195 | - | 18271 | 25563 | 44086 | 37458 | 80118 |
| Dec: | 44 | - | 37725 | - | 18211 | 25463 | 41677 | 39342 | 80498 |
| Jan: | 44 | - | 37623 | - | 18111 | 25363 | 41518 | 39139 | 80938 |
| Feb: | 44 | - | 38225 | - | 18311 | 25763 | 41677 | 39233 | 82327 |
| Mar: | 44 | - | 39308 | - | 19499 | 27953 | 42718 | 41814 | 84555 |

TABLE 16:DETAIL OFPRODUCTION, SALE AND STOCK OF VEGETABLE GHEE/COOKING OIL

(M.Tons)

| Year (July-June)/ Month | No. Of Repor- ting Mills | P R O D U C T I O N | | | Sale | Stock At the end |
|-------------------------------|-----------------------------|---------------------|----------------|---------------|---------------|---------------------|
| | | Vegetable Ghee | Cooking Oil | Total | | |
| 2008-09 | 54 | 427976 | 60147 | 488123 | 486544 | 8119 |
| 2009-10 | 54 | 519765 | 87487 | 607252 | 606825 | 8546 |
| 2010-11 | 54 | 524809 | 96711 | 621520 | 622978 | 7088 |
| 2011-12 | 54 | 507688 | 93151 | 600839 | 600269 | 7658 |
| 2012-13 | 54 | 537111 | 119437 | 656548 | 654031 | 9059 |
| 2013-14 | 54 | 533628 | 20248 | 159078 | 156829 | 10897 |
| 2014-15 | 53 | 576943 | 102881 | 679824 | 679487 | 8985 |
| 2015-16 | 53 | 641889 | 113708 | 755597 | 755526 | 9057 |
| 2016-17 | 50 | 644550 | 110166 | 754716 | 755306 | 8170 |
| 2017-18 | 51 | 786226 | 127257 | 913483 | 912553 | 9100 |
| 2018-19 | 51 | 804497 | 152352 | 956849 | 944020 | 18074 |
| 2019-20 | 50 | 880796 | 193901 | 1074697 | 1076905 | 15866 |
| 2020-21 | 50 | 860505 | 198332 | 1058837 | 1063974 | 10729 |
| 2021-22 | 44 | 859227 | 193809 | 1053036 | 1051023 | 12742 |
| 2022-23 | 44 | 950409 | 217618 | 1168027 | 1168721 | 12048 |
| 2023-24 | 44 | 1006093 | 240923 | 1247016 | 1247368 | 11696 |
| (Jul: - Mar:) | 44 | 746511 | 176535 | 923046 | 921744 | 13350 |
| Jul: | 44 | 82249 | 19129 | 101378 | 100981 | 12445 |
| Aug: | 44 | 82106 | 19112 | 101218 | 100824 | 12839 |
| Sep: | 44 | 82038 | 19000 | 101038 | 100621 | 13256 |
| Oct: | 44 | 81878 | 19355 | 101233 | 102262 | 12227 |
| Nov: | 44 | 82787 | 19633 | 102420 | 101471 | 13176 |
| Dec: | 44 | 82983 | 19888 | 102871 | 102825 | 13222 |
| Jan: | 44 | 82787 | 19355 | 102142 | 103157 | 12207 |
| Feb: | 44 | 83154 | 19978 | 103132 | 102760 | 12579 |
| Mar: | 44 | 86529 | 21085 | 107614 | 106843 | 13350 |
| Apr: | 44 | 87455 | 21612 | 109067 | 109080 | 13337 |
| May: | 44 | 87234 | 21407 | 108641 | 110132 | 11846 |
| June | 44 | 84893 | 21369 | 106262 | 106412 | 11696 |
| <u>2024-25</u> | | | | | | |
| (Jul: - Mar:) | 44 | 749195 | 189608 | 938803 | 927292 | 23207 |
| Jul: | 44 | 83018 | 21339 | 104357 | 104306 | 11747 |
| Aug: | 44 | 83412 | 21699 | 105111 | 105359 | 11499 |
| Sep: | 44 | 83491 | 21788 | 105279 | 105193 | 11585 |
| Oct: | 44 | 82165 | 20115 | 102280 | 100331 | 13534 |
| Nov: | 44 | 82828 | 20952 | 103780 | 98533 | 18781 |
| Dec: | 44 | 83252 | 21080 | 104332 | 103353 | 19760 |
| Jan: | 44 | 82969 | 20716 | 103685 | 103323 | 20122 |
| Feb: | 44 | 83515 | 20919 | 104434 | 102874 | 21682 |
| Mar: | 44 | 84545 | 21000 | 105545 | 104020 | 23207 |

TABLE 17:EMPLOYMENT AND WAGES/SALARIES.

| Year (July-June)/ Month | No. Of Reporting Mills | E M P L O Y M E N T (NOS)* | | | WAGES/SALARIES (000 Rs.) | |
|-------------------------------|------------------------------|----------------------------|-----------------------|--------------------|--------------------------|-----------------------|
| | | Total | Production Workers | Office Staff | Total | Production Workers |
| 2008-09 | 54 | 3406 | 2109 | 1297 | 23522 | 12589 |
| 2009-10 | 54 | 3449 | 2176 | 1273 | 30532 | 17526 |
| 2010-11 | 54 | 3675 | 2366 | 1309 | 34883 | 20727 |
| 2011-12 | 54 | 3703 | 2558 | 1145 | 35708 | 20873 |
| 2012-13 | 54 | 3798 | 2625 | 1173 | 40008 | 23277 |
| 2013-14 | 54 | 4072 | 2753 | 1319 | 50720 | 28667 |
| 2014-15 | 53 | 4009 | 2756 | 1253 | 55717 | 31302 |
| 2015-16 | 53 | 4122 | 2901 | 1221 | 64521 | 38408 |
| 2016-17 | 50 | 3933 | 2678 | 1255 | 62720 | 35328 |
| 2017-18 | 51 | 4105 | 2737 | 1368 | 65889 | 38083 |
| 2018-19 | 52 | 4111 | 2787 | 1324 | 69521 | 39564 |
| 2019-20 | 50 | 5001 | 3286 | 1715 | 77791 | 41351 |
| 2020-21 | 50 | 5111 | 3250 | 1861 | 91913 | 42105 |
| 2021-22 | 44 | 5295 | 3287 | 2008 | 99277 | 48422 |
| 2022-23 | 44 | 5649 | 3464 | 2185 | 122345 | 59546 |
| 2023-24 | 44 | 5904 | 3744 | 2160 | 130030 | 61366 |
| (Jul: - Mar:) | <u>44</u> | <u>5883</u> | <u>3737</u> | <u>2146</u> | <u>130071</u> | <u>61307</u> |
| Jul: | 44 | 5798 | 3681 | 2117 | 129493 | 60673 |
| Aug: | 44 | 5798 | 3681 | 2117 | 129493 | 60673 |
| Sep: | 44 | 5798 | 3681 | 2117 | 129493 | 60673 |
| Oct: | 44 | 5795 | 3680 | 2115 | 129512 | 60751 |
| Nov: | 44 | 5810 | 3690 | 2120 | 129611 | 60840 |
| Dec: | 44 | 6000 | 3786 | 2214 | 130512 | 60901 |
| Jan: | 44 | 5848 | 3761 | 2087 | 129512 | 60751 |
| Feb: | 44 | 6000 | 3786 | 2214 | 130615 | 62753 |
| Mar: | 44 | 6101 | 3886 | 2215 | 132400 | 63751 |
| Apr: | 44 | 6120 | 3896 | 2224 | 132512 | 64051 |
| May: | 44 | 5945 | 3718 | 2227 | 128594 | 60231 |
| Jun: | 44 | 5837 | 3687 | 2150 | 128615 | 60341 |
| <u>2024-25</u> | | | | | | |
| (Jul: - Mar:) | <u>44</u> | <u>5855</u> | <u>3719</u> | <u>2136</u> | <u>129464</u> | <u>60787</u> |
| Jul: | 44 | 5831 | 3682 | 2149 | 129217 | 60715 |
| Aug: | 44 | 5876 | 3728 | 2148 | 129221 | 60720 |
| Sep: | 44 | 5878 | 3730 | 2148 | 129225 | 60723 |
| Oct: | 44 | 5816 | 3730 | 2086 | 129178 | 60513 |
| Nov: | 44 | 5876 | 3728 | 2148 | 129669 | 60837 |
| Dec: | 44 | 5896 | 3738 | 2158 | 129770 | 61038 |
| Jan: | 44 | 5876 | 3728 | 2148 | 129669 | 60837 |
| Feb: | 44 | 5820 | 3699 | 2121 | 129558 | 60800 |
| Mar: | 44 | 5825 | 3710 | 2115 | 129665 | 60900 |

* =Monthly averages over the nine month.

PERFORMANCE OF BEVERAGES INDUSTRY

Report for the month of March 2025

Coverage

The report covers Thirty (30) Beverages factories of the Punjab.

Production

The factories produced 261075 thousand litres of Soft Drinks and 18392 thousand litres of Fruit Juices during March 2025. The production of Soft Drinks and Fruit Juices was 25.9% and 8.4 % higher than the last month respectively.

Employment

Total employment in these factories was 11508 which was 1.2% higher than the last month. Out of this total employment 7879 were production workers.

PRODUCTION OF FRUIT JUICES

July 2023 to March 2025

('000'Ltrs)

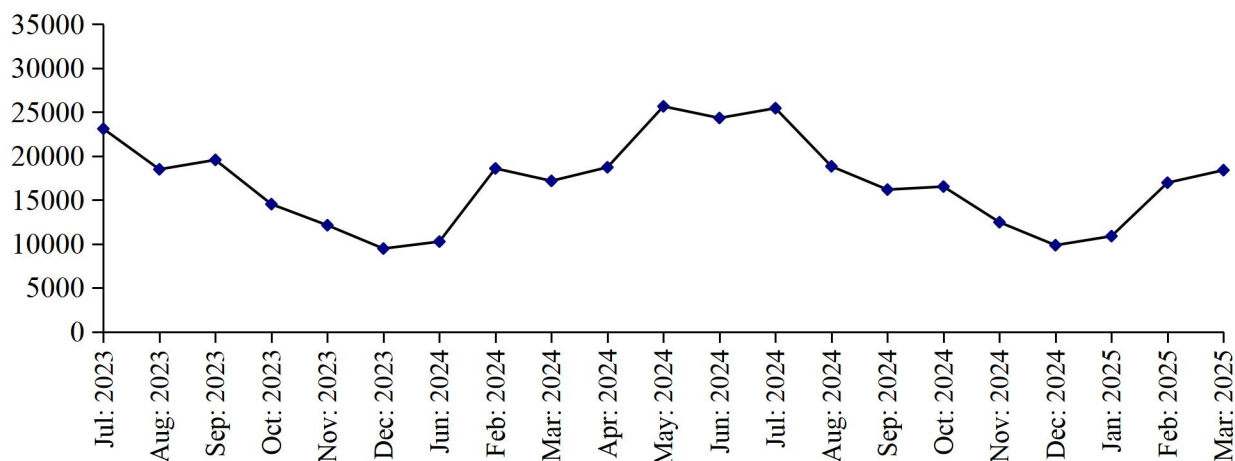

PRODUCTION OF SOFT DRINKS

July 2023 to March 2025

('000'Ltrs)

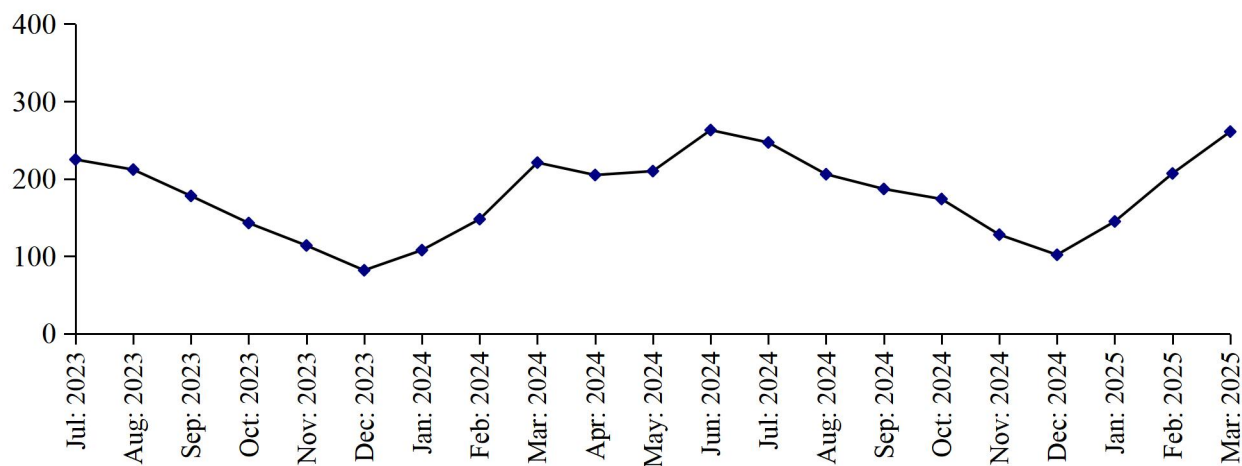

Table 18: MANUFACTURING ACTIVITY OF BEVERAGES INDUSTRY.

| Year (July-June)/ Month | No. Of Reporting Units | PRODUCTION (in '000' Ltrs) | | EMPLOYMENT (NOS.)* | |
|-------------------------------|------------------------------|----------------------------|----------------------|---------------------|-----------------------|
| | | Soft Drinks | Fruit Juices | Total | Production Workers |
| 2008-09 | 37 | 1445760 | 67932 | 6492 | 3037 |
| 2009-10 | 37 | 1041643 | 68020 | 6925 | 3323 |
| 2010-11 | 37 | 982963 | 92115 | 7577 | 3027 |
| 2011-12 | 37 | 1155234 | 116048 | 7948 | 3136 |
| 2012-13 | 37 | 1349580 | 120176 | 8224 | 3501 |
| 2013-14 | 37 | 1409663 | 127571 | 8125 | 3659 |
| 2014-15 | 34 | 1552102 | 156889 | 8328 | 4379 |
| 2015-16 | 30 | 1722698 | 139237 | 15461 | 8600 |
| 2016-17 | 29 | 1964432 | 154877 | 8549 | 3997 |
| 2017-18 | 30 | 1893694 | 177397 | 8981 | 4216 |
| 2018-19 | 31 | 1830166 | 219885 | 8529 | 4306 |
| 2019-20 | 31 | 1587814 | 183550 | 8173 | 4099 |
| 2020-21 | 31 | 1964275 | 172608 | 7988 | 4053 |
| 2021-22 | 30 | 2258557 | 215698 | 8173 | 4210 |
| 2022-23 | 30 | 2196507 | 227924 | 8244 | 4267 |
| 2023-24 | 30 | 2110368 | 211991 | 9250 | 5424 |
| (Jul: - Mar:) | <u>30</u> | <u>1431562</u> | <u>143282</u> | <u>8491</u> | <u>4651</u> |
| Jul: | 30 | 225104 | 23104 | 8272 | 4309 |
| Aug: | 30 | 212098 | 18489 | 8240 | 4278 |
| Sep: | 30 | 178185 | 19560 | 7912 | 4283 |
| Oct: | 30 | 142799 | 14523 | 8141 | 4221 |
| Nov: | 30 | 114093 | 12122 | 8054 | 4197 |
| Dec: | 30 | 82479 | 9465 | 7962 | 4136 |
| Jan: | 30 | 108411 | 10259 | 7966 | 4157 |
| Feb: | 30 | 147817 | 18589 | 8332 | 4461 |
| Mar: | 30 | 220576 | 17171 | 11542 | 7815 |
| Apr: | 30 | 204915 | 18718 | 11514 | 7793 |
| May: | 30 | 210407 | 25656 | 11544 | 7731 |
| June: | 30 | 263484 | 24335 | 11523 | 7705 |
| <u>2024-25</u> | | | | | |
| (Jul: - Mar:) | <u>30</u> | <u>1657666</u> | <u>145521</u> | <u>11446</u> | <u>7724</u> |
| Jul: | 30 | 247096 | 25445 | 11585 | 8042 |
| Aug: | 30 | 206060 | 18827 | 11556 | 7722 |
| Sep: | 30 | 187336 | 16179 | 11522 | 7709 |
| Oct: | 30 | 174292 | 16523 | 11474 | 7634 |
| Nov: | 30 | 128057 | 12466 | 11402 | 7595 |
| Dec: | 30 | 101641 | 9848 | 11412 | 7560 |
| Jan: | 30 | 144704 | 10879 | 11186 | 7583 |
| Feb: | 30 | 207405 | 16962 | 11369 | 7794 |
| Mar: | 30 | 261075 | 18392 | 11508 | 7879 |

* =Monthly Average over the nine month.

PERFORMANCE OF SUGAR INDUSTRY

Report for the month of March 2025

Coverage

This report covers Forty four (44) Sugar Mills located in the Punjab Province.

Cane Crushing

Total cane crushed for the month of “March” 2025, was 9979 Metric Tons. The has been started in March 2025.

Production

Total Sugar Produced during the month of “March” 2025, was 1203470 Metric Tons. The production has been reported due to on season.

Sale and Stock of Sugar 2024-25

The sugar sold out from the previous stock as reported during the month of March 2025 was 443665 Metric Tons and the remaining stock of sugar is 1235451 Metric Tons.

Employment and Wages / Salaries

Total employment during the month of March 2025 was 37316. Out of this total employment, the number of production workers were 25621. The total wages/salaries during this month is amounted to 825 million rupees.

MONTHLY PRODUCTION OF SUGAR

Season 2023-24 VS 2024-25

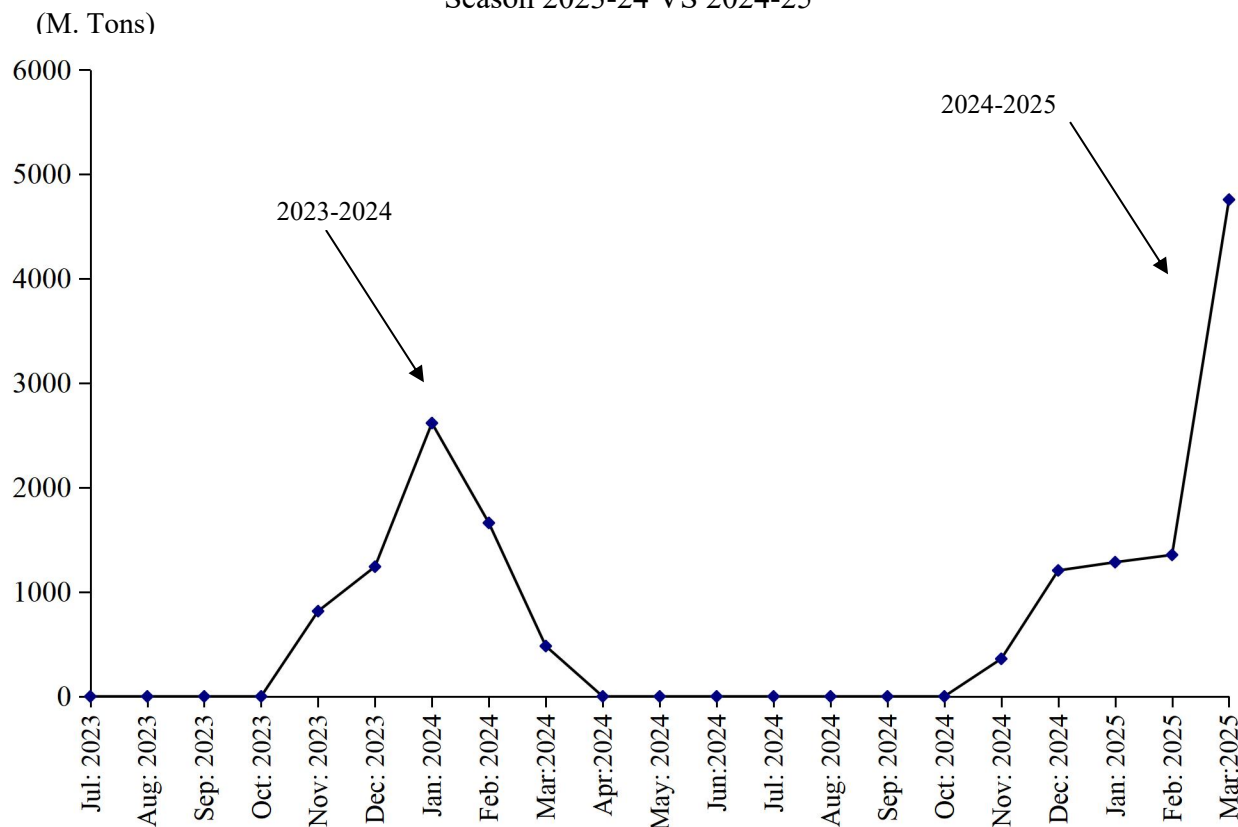

Table 19: MANUFACTURING ACTIVITY OF SUGAR INDUSTRY.

(Metric Tons)

| Year | Months | No. Of Units Covered | Sugarcane Crushed | Opening Stock Of Sugar | Production Of Sugar | Sale Of Sugar | Closing Stock Of Sugar | Molasses |
|-----------------------|-----------------------------|----------------------|-----------------------|------------------------|-----------------------|-----------------------|------------------------|----------------------|
| 2008-09 | Nov:08-Apr:09 | 45 | 20388990 | - | 1926209 | - | - | 1280422 |
| 2009-10 | Nov:09 –March10 | 46 | 22460655 | - | 1987285 | - | - | 887362 |
| 2010-11 | Nov:10 –April 11 | 46 | 27026172 | 128193 | 2475907 | 2013178 | 590922 | 709876 |
| 2011-12 | Oct: 11- Apr: 12 | 46 | 32310644 | 590922 | 3057611 | 2633244 | 1015289 | 750699 |
| 2012-13 | Nov:12–May 13 | 46 | 35745878 | 1015289 | 3739171 | 4064180 | 690280 | 666328 |
| 2013-14 | Nov:13–Apr: 14 | 46 | 30864941 | 690280 | 3075144 | 2013384 | 1752040 | 807507 |
| 2014-15 | Nov:14–Apr: 15 | 46 | 31453631 | 1752040 | 3036312 | 2775995 | 2012357 | 66682 |
| 2015-16 | Nov:15–Apr: 16 | 44 | 28922605 | 2012357 | 2666278 | 2951038 | 1727597 | 571184 |
| 2016-17 | Nov: 16-Apr: 17 | 44 | 44143327 | 1727597 | 4314228 | 2754948 | 3286877 | 1522522 |
| 2017-18 | Nov: 17-Apr: 18 | 45 | 53190310 | 3286877 | 5111165 | 6745070 | 1652972 | 1352698 |
| 2018-19 | Dec: 18-Apr: 19 | 45 | 30835769 | 1652972 | 4868545 | 4278122 | 2243395 | 1361477 |
| 2019-20 | Nov: 19-Mar:20 | 44 | 23839905 | 1973322 | 3102104 | 4054794 | 1020632 | 671189 |
| 2020-21 | Nov: 20-Mar:21 | 44 | 50011167 | 1020632 | 3877150 | 3620582 | 1277200 | 1166132 |
| 2021-22 | Nov:21-Apr:22 | 44 | 47559505 | 1277200 | 5258131 | 4696627 | 1838704 | 2631504 |
| 2022-23 | Nov:22-Apr:23 | 44 | 21410225 | 1838704 | 5575980 | 5397591 | 2017093 | 778634 |
| 2023-24 | Nov: - Apr: 24 | 44 | 5352291 | 2017093 | 5104124 | 6019153 | 1102064 | 1164697 |
| <u>2024-25</u> | <u>(Jul: – Mar:)</u> | <u>44</u> | <u>8464867</u> | <u>527849</u> | <u>4681455</u> | <u>3973853</u> | <u>1235451</u> | <u>751203</u> |
| | Jul: | 44 | - | 527849 | - | 79205 | 448644 | - |
| | Aug: | 44 | - | 448644 | - | 72293 | 376351 | - |
| | Sep: | 44 | - | 376351 | - | 77251 | 299100 | - |
| | Oct: | 44 | - | 299100 | - | 77100 | 222000 | - |
| | Nov: | 44 | 4587516 | 222000 | 360146 | 233600 | 348546 | - |
| | Dec: | 44 | 3696442 | 348546 | 1205651 | 272410 | 1281787 | 279658 |
| | Jan: | 44 | 159914 | 1281787 | 1285121 | 1307157 | 1259751 | 131818 |
| | Feb: | 44 | 11016 | 1259751 | 1354891 | 1411172 | 1203470 | 221215 |
| | Mar: | 44 | 9979 | 1203470 | 475646 | 443665 | 1235451 | 118512 |

TABLE 20: EMPLOYMENT AND WAGES / SALARIES

| Year /Months | No. Of Units Covered | EMPLOYMENT (Nos.) | | | WAGES / SALARIES (000 Rs.) | |
|-------------------------|----------------------|----------------------|--------------------|--------------|---------------------------------|--------------------|
| | | Total | Production Workers | Office Staff | Total | Production Workers |
| 2008-2009 | 45 | 21716 | 13193 | 8524 | 164256 | 95503 |
| (Crushing Season) | 45 | 27532 | 17387 | 10145 | 193291 | 119674 |
| (Non-Crushing Season) | 45 | 20262 | 12144 | 32473 | 156998 | 89461 |
| 2009-10 | 46 | 24448 | 15250 | 9197 | 197290 | 116870 |
| (Crushing Season) | 46 | 31580 | 20435 | 11145 | 247830 | 153135 |
| (Non-Crushing Season) | 46 | 19354 | 11547 | 7807 | 161190 | 90967 |
| 2010-11 | 46 | 22967 | 14468 | 8499 | 209749 | 126526 |
| (Crushing Season) | 46 | 27879 | 18340 | 9539 | 246395 | 154557 |
| (Non-Crushing Season) | 46 | 18055 | 10595 | 7459 | 173102 | 98495 |
| 2011-12 | 46 | 23078 | 13932 | 9145 | 230146 | 132212 |
| (Crushing Season) | 46 | 26017 | 10957 | 8007 | 204749 | 111423 |
| (Non-Crushing Season) | 46 | 18964 | 16058 | 9959 | 248287 | 147060 |
| (2012-13) | 46 | 25311 | 16021 | 9848 | 276892 | 171611 |
| (Crushing Season) | 46 | 28541 | 19094 | 10404 | 318296 | 203325 |
| (Non-Crushing Season) | 46 | 20788 | 11719 | 9069 | 127701 | 127212 |
| (2013-14) | 46 | 25672 | 16563 | 9009 | 318239 | 196709 |
| (Crushing Season) | 46 | 29968 | 19690 | 10278 | 366452 | 229798 |
| (Non-Crushing Season) | 46 | 21300 | 13907 | 7393 | 260446 | 162496 |
| (2014-15) | 46 | 23845 | 15042 | 8804 | 337354 | 207609 |
| (Crushing Season) | 46 | 27988 | 18137 | 9852 | 389645 | 244041 |
| (Non-Crushing Season) | 46 | 19703 | 11947 | 7755 | 285051 | 171178 |
| (2015-16) | 44 | 22554 | 14023 | 8531 | 341965 | 205969 |
| (Crushing Season) | 44 | 25752 | 16141 | 9611 | 388494 | 237002 |
| (Non-Crushing Season) | 44 | 19356 | 11738 | 7618 | 298435 | 174937 |
| 2016-17 | 45 | 24469 | 14900 | 9569 | 404061 | 250817 |
| (Crushing Season) | 45 | 30354 | 18632 | 11722 | 480241 | 305510 |
| (Non-Crushing Season) | 45 | 18583 | 11168 | 7415 | 327881 | 156664 |
| 2017-18 | 45 | 26874 | 16910 | 9964 | 588807 | 325440 |
| (Crushing Season) | 45 | 31429 | 20009 | 11419 | 706001 | 393686 |
| (Non-Crushing Season) | 45 | 22318 | 13810 | 8507 | 471613 | 257195 |
| 2018-19 | 45 | 28234 | 18208 | 10226 | 720481 | 406815 |
| (Crushing Season) | 45 | 32495 | 21556 | 10939 | 794668 | 459287 |
| (Non-Crushing Season) | 45 | 25190 | 15817 | 9373 | 667492 | 369336 |
| 2019-20 | 45 | 19599 | 12795 | 6834 | 419356 | 265765 |
| (Crushing Season) | 45 | 31689 | 21217 | 10472 | 722697 | 285965 |
| (Non-Crushing Season) | 45 | 22940 | 15223 | 9373 | 7717 | 507681 |
| 2020-21 | 44 | 27571 | 17326 | 10245 | 616305 | 359633 |
| (Crushing Season) | 44 | 33603 | 21507 | 12096 | 692380 | 424448 |
| (Non-Crushing Season) | 44 | 21538 | 13145 | 8393 | 540231 | 294819 |
| 2021-22 | 44 | 28202 | 17665 | 10537 | 680443 | 439798 |
| (Crushing Season) | 44 | 34807 | 21899 | 12908 | 760582 | 504374 |
| (Non-Crushing Season) | 44 | 21597 | 13430 | 8167 | 600255 | 375223 |
| 2022-23 | 44 | 28585 | 18343 | 10242 | 735006 | 503106 |
| (Crushing Season) | 44 | 36555 | 24339 | 12216 | 829622 | 487871 |
| (Non-Crushing Season) | 44 | 22893 | 14203 | 8690 | 667423 | 431143 |
| 2023-24 | 44 | 64390 | 43790 | 20600 | 752478 | 506309 |
| (Crushing Season) | 44 | 64390 | 24339 | 12216 | 781663 | 526791 |
| (Non-Crushing Season) | 44 | 22893 | 14203 | 8690 | 711619 | 485826 |
| (Jul: – Mar:) | 44 | 32859 | 22287 | 10572 | 785797 | 536706 |
| Jul: | 44 | 26736 | 19445 | 7291 | 727737 | 469194 |
| Aug: | 44 | 26277 | 18426 | 7851 | 747136 | 485558 |
| Sep: | 44 | 26736 | 19045 | 7691 | 739167 | 477087 |
| Oct: | 44 | 28066 | 20045 | 8021 | 748167 | 484087 |
| Nov: | 44 | 36271 | 22560 | 13711 | 796871 | 537916 |
| Dec: | 44 | 38071 | 23469 | 14602 | 818871 | 562363 |
| Jan: | 44 | 38012 | 25987 | 12025 | 834282 | 608811 |
| Feb: | 44 | 38245 | 25989 | 12256 | 835412 | 609913 |
| Mar: | 44 | 37316 | 25621 | 11695 | 824532 | 595421 |

*= Monthly average over the nine month./ crushing/Non crushing season.

PERFORMANCE OF CIGARETTES INDUSTRY

Report for the month of March 2025

Coverage

This report covers three (03) Cigarettes factories of the Punjab.

Production

The production of Cigarettes during the month was 1530 Million Nos. Which was 0.4% higher than February 2025.

Sale and Stock

Sale of Cigarettes during the month was 1643 Million Nos. Which was 13.9% higher the last month.

Employment

Total employment in these factories during the month was 655, which was same as the last month. Out of this total employment, 420 were production workers. Total wages/salaries for the month were amounted to Rs.69.1 Millions.

PRODUCTION OF CIGARETTES

July 2023 to March 2025

(Millions Nos.)

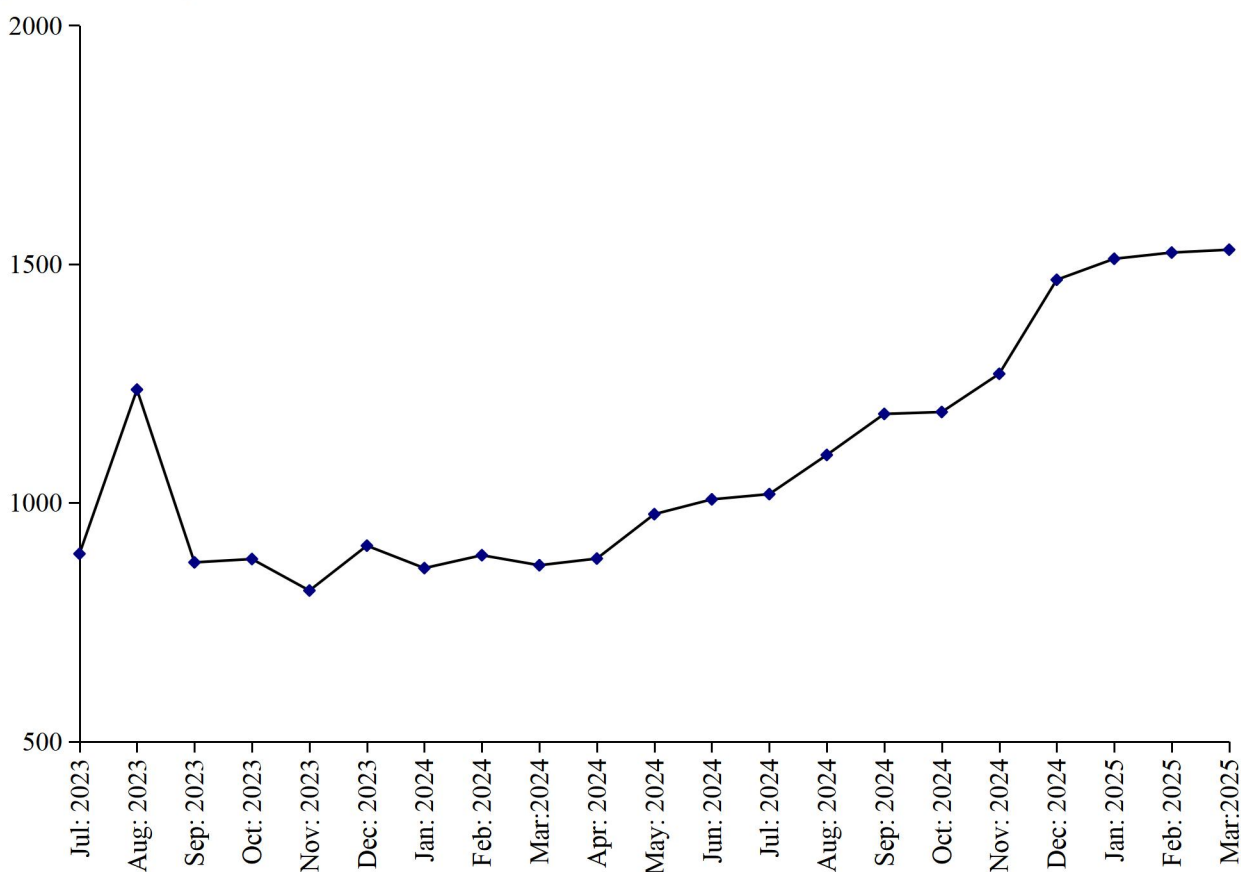

Table No.21

MANUFACTURING ACTIVITY OF CIGARETTES INDUSTRY.

| Year (July-June)/ Month | No. Of Reporting Units | PRODUCTION,SALE & STOCK OF CIGARETTES (<i>Million Nos.</i>) | | | EMPLOYMENT* (<i>Nos.</i>) | | WAGES/SALARIES (<i>'000'Rs.</i>) | |
|-------------------------------|------------------------------|--|--------------|---------------------|--------------------------------|-----------------------|---------------------------------------|-----------------------|
| | | Production | Sale | Stock at the end | Total | Production Workers | Total | Production Workers |
| 2008-09 | 3 | 43058.0 | 42901.0 | 667 | 1307 | 1089 | 23946 | 18512 |
| 2009-10 | 3 | 37296.0 | 36987.0 | 976 | 1269 | 1136 | 26379 | 20638 |
| 2010-11 | 3 | 37944 | 37420 | 1500 | 1178 | 1051 | 28432 | 25294 |
| 2011-12 | 3 | 34955 | 35961 | 494 | 998 | 898 | 32942 | 29936 |
| 2012-13 | 3 | 37845 | 37996 | 343 | 907 | 811 | 27023 | 22214 |
| 2013-14 | 3 | 33094 | 24934 | 8503 | 904 | 797 | 27781 | 22032 |
| 2014-15 | 3 | 33966 | 38328 | 4141 | 905 | 793 | 32807 | 24413 |
| 2015-16 | 3 | 27502 | 29914 | 1729 | 808 | 707 | 33019 | 24855 |
| 2016-17 | 3 | 28452 | 274135 | 3046 | 603 | 509 | 33264 | 25008 |
| 2017-18 | 3 | 28324 | 30503 | 867 | 509 | 425 | 32139 | 23057 |
| 2018-19 | 3 | 35850 | 27486 | 9231 | 552 | 446 | 36978 | 21686 |
| 2019-20 | 3 | 25634 | 21861 | 13234 | 640 | 493 | 45641 | 20945 |
| 2020-21 | 3 | 21353 | 19306 | 15124 | 657 | 494 | 50439 | 21564 |
| 2021-22 | 3 | 19438 | 19013 | 15549 | 658 | 490 | 55998 | 24776 |
| 2022-23 | 3 | 15820 | 23373 | 7996 | 618 | 414 | 64979 | 33029 |
| 2023-24 | 3 | 11101 | 16698 | 2075 | 600 | 359 | 68659 | 29570 |
| (Jul: -Mar:) | 3 | 8235 | 13818 | 2413 | 592 | 348 | 68812 | 30000 |
| Jul: | 3 | 893 | 2357 | 6532 | 591 | 405 | 69943 | 38353 |
| Aug: | 3 | 1237 | 2109 | 5660 | 585 | 325 | 68244 | 34307 |
| Sep: | 3 | 875 | 2222 | 4313 | 586 | 325 | 68730 | 28207 |
| Oct: | 3 | 882 | 2122 | 3073 | 586 | 325 | 68725 | 28195 |
| Nov: | 3 | 816 | 1022 | 2867 | 586 | 325 | 68725 | 28195 |
| Dec: | 3 | 910 | 1010 | 2767 | 583 | 324 | 68730 | 28107 |
| Jan: | 3 | 863 | 935 | 2695 | 583 | 324 | 68730 | 28207 |
| Feb: | 3 | 890 | 1022 | 2563 | 616 | 388 | 68745 | 28215 |
| Mar: | 3 | 869 | 1019 | 2413 | 616 | 388 | 68734 | 28212 |
| Apr: | 3 | 883 | 1050 | 2246 | 619 | 390 | 66833 | 28315 |
| May | 3 | 976 | 1019 | 2203 | 624 | 393 | 68734 | 28215 |
| Jun: | 3 | 1007 | 1135 | 2075 | 628 | 395 | 69034 | 28315 |
| 2024-25 | | | | | | | | |
| (Jul: - Mar:) | 3 | 11796 | 11375 | 2496 | 645 | 410 | 69105 | 28537 |
| Jul: | 3 | 1018 | 1119 | 1974 | 632 | 400 | 69034 | 28315 |
| Aug: | 3 | 1100 | 1115 | 1959 | 632 | 400 | 69034 | 28315 |
| Sep: | 3 | 1186 | 1123 | 2022 | 634 | 402 | 69037 | 28318 |
| Oct: | 3 | 1190 | 1119 | 2093 | 645 | 405 | 69241 | 28430 |
| Nov: | 3 | 1270 | 1130 | 2233 | 647 | 410 | 69037 | 28180 |
| Dec: | 3 | 1467 | 1142 | 2558 | 653 | 416 | 69147 | 30318 |
| Jan: | 3 | 1511 | 1542 | 2527 | 653 | 416 | 69137 | 28318 |
| Feb: | 3 | 1524 | 1442 | 2609 | 655 | 420 | 69137 | 28318 |
| Mar: | 3 | 1530 | 1643 | 2496 | 655 | 420 | 69137 | 28315 |

* = Monthly Average over the nine month.

PERFORMANCE OF CEMENT INDUSTRY

Report for the month of March 2025

Coverage

This report covers eleven (11) factories in the Punjab.

Production of Clinker

The cement factories produced 1387621 Metric Tons of Clinker during March 2025, which was 15.6% lower than the last month. The factories consumed 1537238 Metric Tons of Clinker to produce Cement.

Production of Cement

The cement factories produced 1763106 Metric Tons of Cement during the month, which was 5.7% higher than the last month.

Employment

Total employment in the factories as reported was 7442 which is 0.3% lower than the last month. Out of this total employment, 4358 were production workers. Total wages/salaries for the month under report were 847.5 Million Rupees.

PRODUCTION OF CLINKER

July 2023 to March 2025

(000 M. Tons)

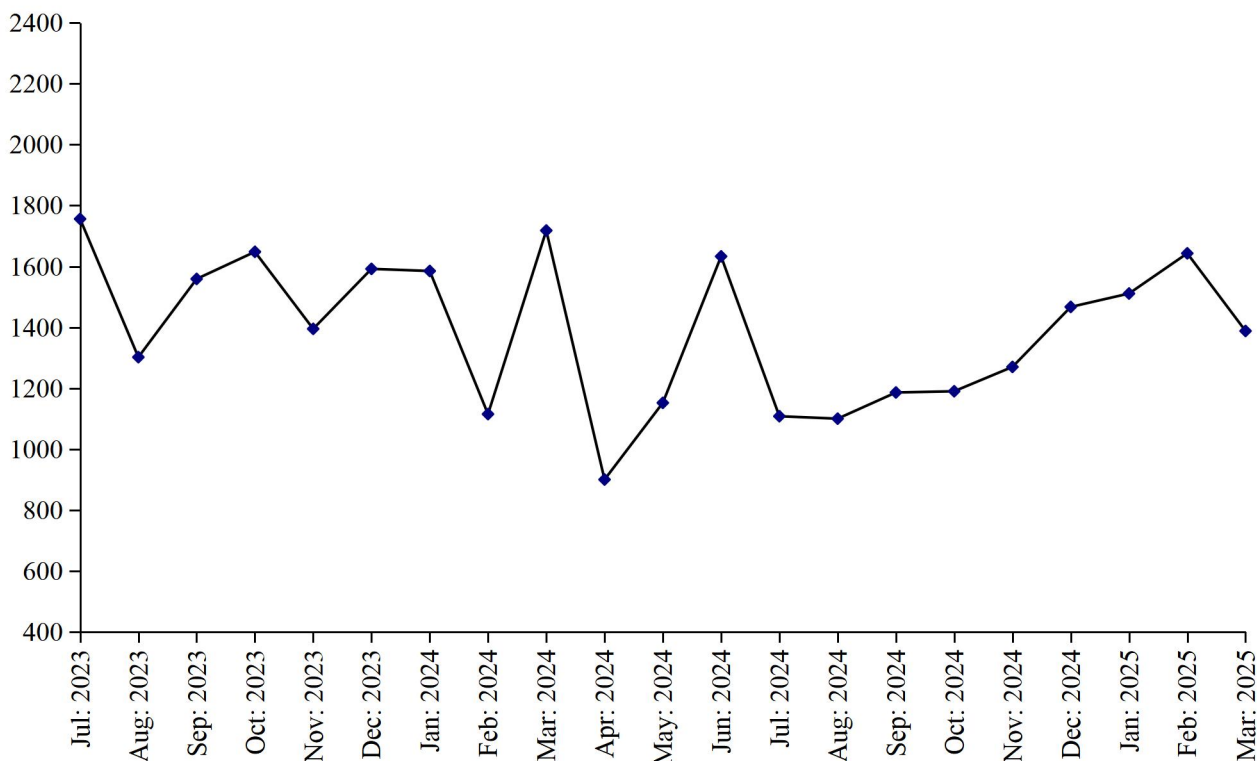

PRODUCTION OF CEMENT

July 2023 to March 2025

(000 M. Tons)

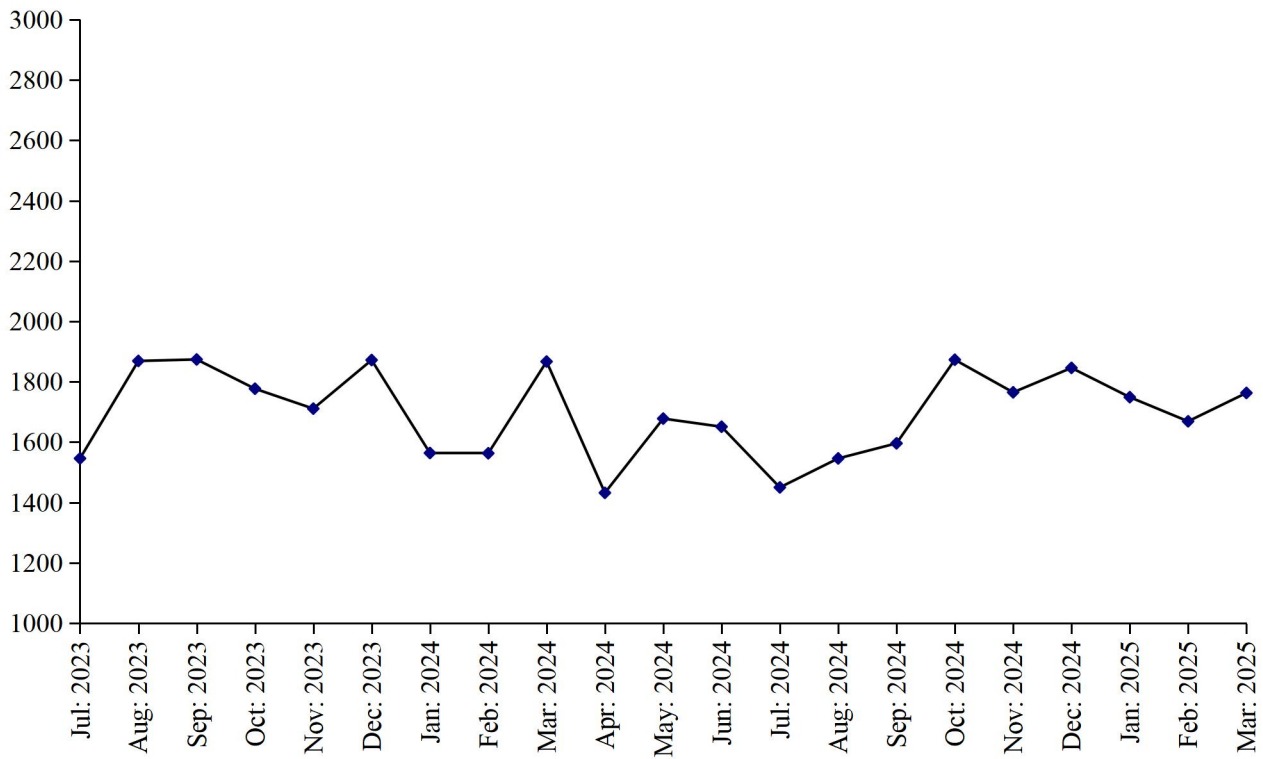

Table No.22 DETAIL OF PRODUCTION, CONSUMPTION AND STOCK OF CLINKER.

(M.Tons)

| Year (July-June)/ Month | No. Of reporting Units | Stock at the Beginning | Production | Consumption | Stock at the end |
|--|---------------------------------------|-----------------------------------|------------------------|------------------------|-----------------------------|
| 2008-09 | 13 | 397777 | 14275929 | 13996684 | 677022 |
| 2009-10 | 13 | 677022 | 15438372 | 15593172 | 522222 |
| 2010-11 | 13 | 522222 | 14340746 | 13920004 | 942964 |
| 2011-12 | 13 | 942964 | 13937197 | 13851368 | 1028793 |
| 2012-13 | 12 | 1028793 | 15210981 | 14730923 | 1508851 |
| 2013-14 | 12 | 1508851 | 15780981 | 15535319 | 1754513 |
| 2014-15 | 12 | 1754513 | 15926314 | 15853807 | 1827020 |
| 2015-16 | 12 | 1827020 | 15973852 | 17140392 | 660480 |
| 2016-17 | 12 | 660480 | 19101688 | 18498074 | 1264094 |
| 2017-18 | 12 | 1264094 | 20080615 | 19767345 | 1577364 |
| 2018-19 | 12 | 1577364 | 18892935 | 18992061 | 1478238 |
| 2019-20 | 12 | 1478238 | 19838457 | 19197793 | 2118902 |
| 2020-21 | 12 | 2118902 | 21735282 | 21668097 | 2186087 |
| 2021-22 | 12 | 2186087 | 22442834 | 22063309 | 2565612 |
| 2022-23 | 12 | 2251510 | 19792339 | 19864127 | 2179722 |
| 2023-24 | 12 | 2179722 | 17353831 | 17763049 | 1770504 |
| (Jul: - Mar:) | <u>12</u> | <u>2179722</u> | <u>13668875</u> | <u>13562395</u> | <u>2286202</u> |
| Jul: | 12 | 2179722 | 1755582 | 1288545 | 2646759 |
| Aug: | 12 | 2646759 | 1301811 | 1601107 | 2347463 |
| Sep: | 12 | 2347463 | 1558920 | 1635401 | 2270982 |
| Oct: | 12 | 2270982 | 1647523 | 1656235 | 2262270 |
| Nov: | 12 | 2262270 | 1394661 | 1498822 | 2158109 |
| Dec: | 12 | 2158109 | 1591750 | 1627574 | 2122285 |
| Jan: | 12 | 2122285 | 1585141 | 1323839 | 2383587 |
| Feb: | 12 | 2383587 | 1115204 | 1320396 | 2178395 |
| Mar: | 12 | 2178395 | 1718283 | 1610476 | 2286202 |
| Apr: | 12 | 2286202 | 900058 | 1210841 | 1975419 |
| May: | 12 | 1975419 | 1151859 | 1665576 | 1461702 |
| Jun: | 12 | 1461702 | 1633039 | 1324237 | 1770504 |
| <u>2024-25</u> | | | | | |
| (Jul: - Mar:) | <u>11</u> | <u>1770504</u> | <u>12807412</u> | <u>13223809</u> | <u>1354107</u> |
| Jul: | 11 | 1770504 | 1108415 | 1201412 | 1677507 |
| Aug: | 11 | 1677507 | 1375146 | 1328510 | 1724143 |
| Sep: | 11 | 1724143 | 1255231 | 1460985 | 1518389 |
| Oct: | 11 | 1518389 | 1664866 | 1641220 | 1542035 |
| Nov: | 11 | 1542035 | 1691967 | 1495868 | 1738134 |
| Dec: | 11 | 1738434 | 1430184 | 1632683 | 1535635 |
| Jan: | 11 | 1535635 | 1250397 | 1491025 | 1295007 |
| Feb: | 11 | 1295007 | 1643585 | 1434868 | 1503724 |
| Mar: | 11 | 1503724 | 1387621 | 1537238 | 1354107 |

Table No.23 DETAIL OF PRODUCTION, SALE AND STOCK OF CEMENT

(M.Tons)

| Year (July- June)/ Month | No. Of Reporting Units | Stock at the beginning | Production | S O L D | | | Stock at the end |
|--------------------------------|------------------------------|------------------------------|-----------------|-----------------|-------------------|---------------|---------------------|
| | | | | Total | Within country | Export- ed | |
| 2008-09 | 13 | 91271 | 14227580 | 14068486 | 14068486 | - | 250365 |
| 2009-10 | 13 | 250365 | 16951531 | 16973086 | 16973086 | - | 228810 |
| 2010-11 | 13 | 228810 | 14685518 | 14528966 | 14528966 | - | 385362 |
| 2011-12 | 13 | 385362 | 15269328 | 15299852 | 15299852 | - | 354838 |
| 2012-13 | 12 | 354838 | 15929819 | 15922363 | 15922363 | - | 362294 |
| 2013-14 | 12 | 362294 | 16668915 | 16472689 | 16472689 | - | 558520 |
| 2014-15 | 12 | 558520 | 17175158 | 17358446 | 17358446 | - | 375232 |
| 2015-16 | 12 | 375232 | 18479957 | 18588721 | 18588721 | - | 266468 |
| 2016-17 | 12 | 266468 | 19569160 | 19445145 | 19445145 | - | 390483 |
| 2017-18 | 12 | 390483 | 22067871 | 22188484 | 22188484 | - | 269870 |
| 2018-19 | 12 | 269870 | 21077461 | 20903996 | 20903996 | - | 443335 |
| 2019-20 | 12 | 443335 | 20386575 | 20021979 | 20021979 | - | 807931 |
| 2020-21 | 12 | 807931 | 24535481 | 24360442 | 24360442 | - | 982970 |
| 2021-22 | 12 | 982970 | 25551134 | 25220928 | 25220928 | - | 1313176 |
| 2022-23 | 12 | 1313176 | 22316924 | 22263250 | 22263250 | - | 1366850 |
| 2023-24 | 12 | 1366850 | 20380376 | 20362441 | 20362441 | - | 1384785 |
| (Jul: - Mar:) | 12 | 1366850 | 15619769 | 15401452 | 15401452 | = | 1585167 |
| Jul: | 12 | 1366850 | 1545757 | 1495974 | 1495974 | - | 1416633 |
| Aug: | 12 | 1416633 | 1868539 | 1887634 | 1887634 | - | 1397538 |
| Sep: | 12 | 1397538 | 1873939 | 1789233 | 1789233 | - | 1482244 |
| Oct: | 12 | 1482244 | 1777130 | 1712812 | 1712812 | - | 1546562 |
| Nov: | 12 | 1546562 | 1711240 | 1712369 | 1712369 | - | 1545433 |
| Dec: | 12 | 1545433 | 1871814 | 1831915 | 1831915 | - | 1585332 |
| Jan: | 12 | 1585332 | 1563532 | 1571862 | 1571862 | - | 1577002 |
| Feb: | 12 | 1577002 | 1540846 | 1563253 | 1563253 | - | 1554595 |
| Mar: | 12 | 1554595 | 1866972 | 1836400 | 1836400 | - | 1585167 |
| Apr: | 12 | 1585167 | 1432101 | 1442377 | 1442377 | - | 1574891 |
| May: | 12 | 1574891 | 1677744 | 1834599 | 1834599 | - | 1418036 |
| Jun: | 12 | 1418036 | 1650762 | 1684013 | 1084013 | - | 1384785 |
| 2024 - 25 | | | | | | | |
| (Jul: - Mar:) | 11 | 1384785 | 15257488 | 15274375 | 15274375 | = | 1367898 |
| Jul: | 11 | 1384785 | 1449889 | 1409990 | 1409990 | - | 1424684 |
| Aug: | 11 | 1424684 | 1546040 | 1568924 | 1568924 | - | 1401800 |
| Sep: | 11 | 1401800 | 1596184 | 1617710 | 1617710 | - | 1380274 |
| Oct: | 11 | 1380274 | 1873163 | 1837102 | 1837102 | - | 1416335 |
| Nov: | 11 | 1416335 | 1765037 | 1829748 | 1829748 | - | 1351624 |
| Dec: | 11 | 1351624 | 1846320 | 1836514 | 1836514 | - | 1361430 |
| Jan: | 11 | 1361430 | 1749116 | 1780924 | 1780924 | - | 1329622 |
| Feb: | 11 | 1329622 | 1668633 | 1691014 | 1691014 | - | 1307241 |
| Mar: | 11 | 1307241 | 1763106 | 1702449 | 1702449 | - | 1367898 |

Table No.24 EMPLOYMENT AND WAGES/SALARIES OF CEMENT INDUSTRY

| Year (July-June)/ Month | No. Of Reporting Units | EMPLOYMENT (No)* | | | WAGES/SALARIES (000 Rs.) | |
|-------------------------------|------------------------------|--------------------|-----------------------|---------------------------|-----------------------------|-----------------------|
| | | Total | Production Workers | Non-Production Workers | Total | Production Workers |
| 2008-09 | 13 | 5858 | 3906 | 1952 | 137089 | 755759 |
| 2009-10 | 13 | 6272 | 4292 | 1980 | 157409 | 80564 |
| 2010-11 | 13 | 6713 | 4631 | 2082 | 177979 | 94502 |
| 2011-12 | 13 | 6614 | 4729 | 1885 | 195861 | 115717 |
| 2012-13 | 12 | 6463 | 4591 | 1872 | 226498 | 135792 |
| 2013-14 | 12 | 6593 | 4648 | 1945 | 241852 | 140576 |
| 2014-15 | 12 | 6767 | 4817 | 1950 | 301847 | 178187 |
| 2015-16 | 12 | 7046 | 5009 | 2037 | 384190 | 222124 |
| 2016-17 | 12 | 7627 | 5178 | 2448 | 521509 | 292515 |
| 2017-18 | 12 | 8033 | 5262 | 2771 | 729712 | 399586 |
| 2018-19 | 12 | 8077 | 5360 | 2717 | 668155 | 384602 |
| 2019-20 | 12 | 7988 | 5400 | 2588 | 634682 | 387052 |
| 2020-21 | 12 | 7912 | 5328 | 2583 | 661961 | 405863 |
| 2021-22 | 12 | 7969 | 5325 | 2644 | 717914 | 438054 |
| 2022-23 | 12 | 7394 | 4514 | 2880 | 668006 | 366140 |
| 2023-24 | 12 | 7353 | 4335 | 3018 | 785991 | 399350 |
| (Jul: - Mar:) | <u>12</u> | <u>7326</u> | <u>4360</u> | <u>2966</u> | <u>782585</u> | <u>408190</u> |
| Jul: | 12 | 7135 | 4416 | 2719 | 712882 | 379167 |
| Aug: | 12 | 7298 | 4346 | 2952 | 795629 | 412115 |
| Sep: | 12 | 7314 | 4359 | 2955 | 774383 | 404138 |
| Oct: | 12 | 7310 | 4351 | 2959 | 793464 | 419529 |
| Nov: | 12 | 7309 | 4342 | 2967 | 785894 | 407272 |
| Dec: | 12 | 7278 | 4325 | 2953 | 779116 | 404152 |
| Jan: | 12 | 7428 | 4423 | 3005 | 800427 | 437245 |
| Feb: | 12 | 7425 | 4416 | 3009 | 802452 | 433885 |
| Mar: | 12 | 7436 | 4263 | 3173 | 799015 | 376211 |
| Apr: | 12 | 7434 | 4265 | 3169 | 795162 | 371536 |
| May: | 12 | 7436 | 4262 | 3174 | 796420 | 373201 |
| Jun: | 12 | 7433 | 4256 | 3177 | 797048 | 373752 |
| <u>2024 - 25</u> | | | | | | |
| (Jul: - Mar:) | <u>11</u> | <u>7463</u> | <u>4347</u> | <u>3116</u> | <u>853503</u> | <u>426360</u> |
| Jul: | 11 | 7422 | 4249 | 3173 | 799199 | 373700 |
| Aug: | 11 | 7420 | 4246 | 3174 | 863143 | 407702 |
| Sep: | 11 | 7490 | 4374 | 3116 | 880073 | 551575 |
| Oct: | 11 | 7457 | 4356 | 3111 | 875651 | 427005 |
| Nov: | 11 | 7501 | 4399 | 3102 | 856606 | 416261 |
| Dec: | 11 | 7493 | 4387 | 3106 | 862047 | 418083 |
| Jan: | 11 | 7474 | 4385 | 3089 | 850186 | 414207 |
| Feb: | 11 | 7466 | 4375 | 3091 | 847149 | 415118 |
| Mar: | 11 | 7442 | 4358 | 3084 | 847471 | 413587 |

* = Monthly average over the nine month.

PERFORMANCE OF FERTILIZER INDUSTRY

Report for the month of March 2025

Coverage

This report covers Seven (07) fertilizer factories in the Punjab Province.

Production

These factories produced 315869 Metric Tons of Urea, 0 Metric Tons of Super Phosphate, 71000 Metric Tons of Amm. Nitrate and 69000 Metric Tons of Nitro Phosphate. The overall production of Fertilizer during the month was 7.9% higher than the last month.

Sale and Stock

These fertilizer factories reported a sale of 277757 Metric Tons of Urea, 0 Metric Tons of Super phosphate, 71000 Metric Tons of Amm. Nitrate and 69100 Metric Tons of Nitro Phosphate. The stock of Urea, Super Phosphate, Amm. Nitre and Nitro Phosphate at the end of the month was 109847, 0, 4430 and 8489 Metric Tons respectively.

Employment and Wages/Salaries

Total employment during the month was 5533 which was same as the last month. Out of this total employment 3489 were production workers. Total Wages/Salaries for the month under report were amounted to 1213 Million Rupees.

PRODUCTION OF UREA

July 2023 to March 20245

(000 M. Tons)

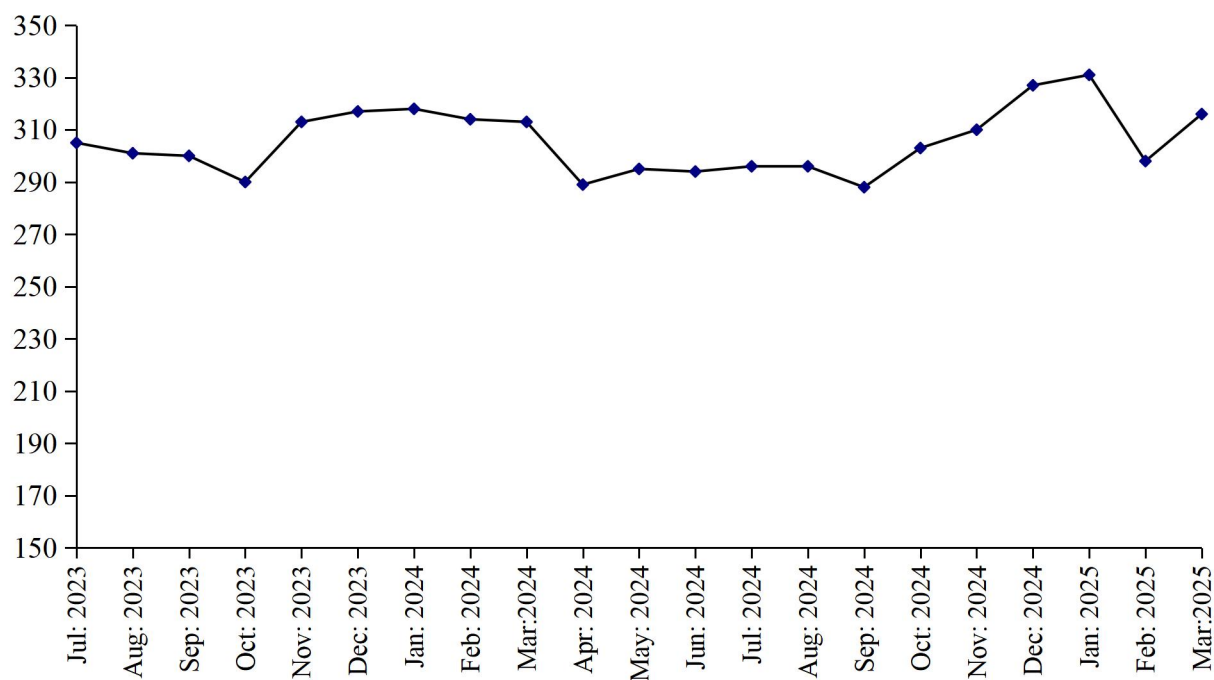

PRODUCTION OF SUPER PHOSPHATE

(000 M. Tons) July 2023 to March 2025

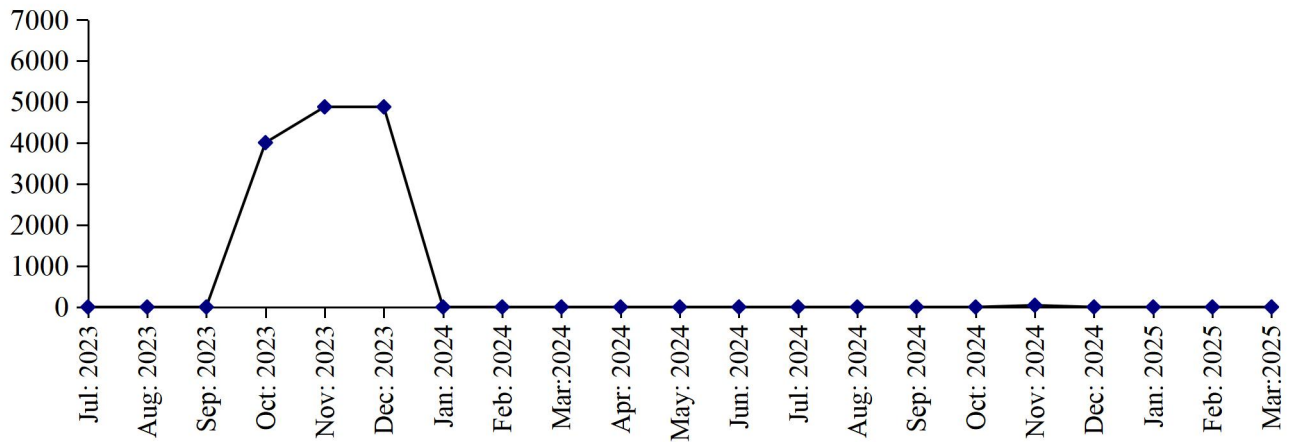

PRODUCTION OF AMM. NITRATE

(000 M. Tons) July 2023 to March 2025

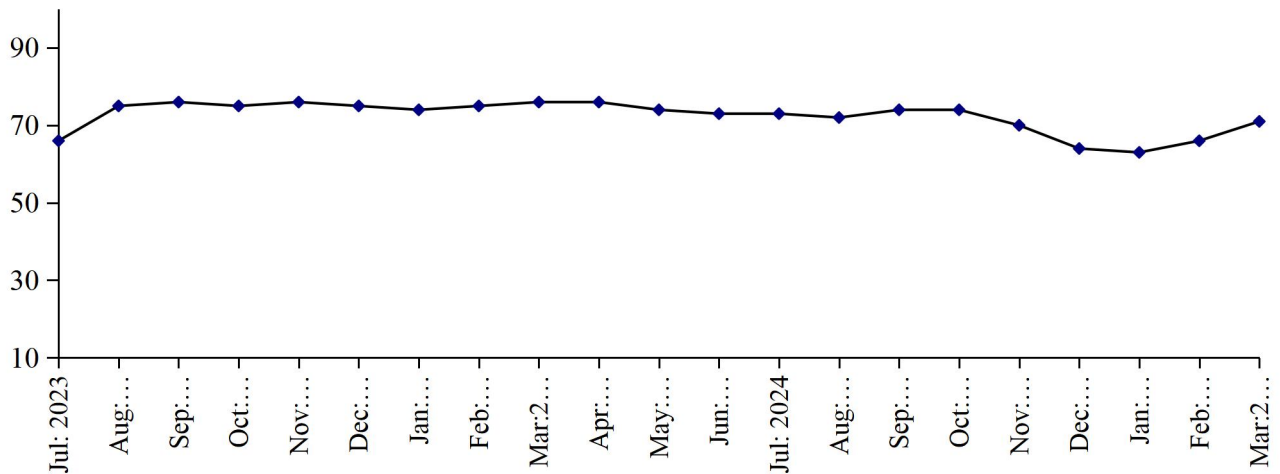

PRODUCTION OF NITRO PHOSPHATE

(000 M. Tons) July 2023 to March 2025

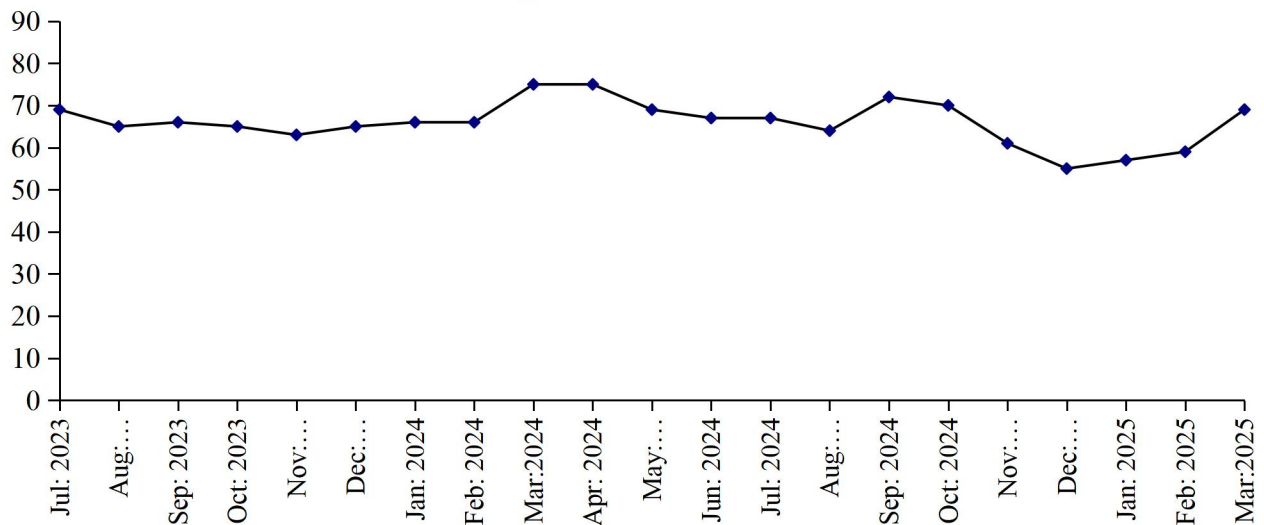

Table No: 25 DETAIL OF PRODUCTION, SALE AND STOCK OF UREA AND AMM. SULPHATE

(M. Tons)

| Year (July-June)/ Month | U R E A | | | AMM. SULPHATE | | |
|--------------------------------|-----------------------|-----------------------|----------------------|---------------|----------|---------------------|
| | Production | Sale | Stock at The end | Production | Sale | Stock at the end |
| 2008-09 | 3377275 | 3404025 | 15570 | - | - | - |
| 2009-10 | 3431545 | 3374056 | 73059 | - | - | - |
| 2010-11 | 3016783 | 3064387 | 25455 | - | - | - |
| 2011-12 | 2750392 | 2701061 | 74786 | - | - | - |
| 2012-13 | 2592718 | 2639313 | 28191 | - | - | - |
| 2013-14 | 2582330 | 2539991 | 70530 | - | - | - |
| 2014-15 | 2459980 | 2505550 | 24960 | - | - | - |
| 2015-16 | 2856143 | 2392405 | 488698 | - | - | - |
| 2016-17 | 2808518 | 2895909 | 401307 | - | - | - |
| 2017-18 | 2987690 | 3367935 | 21062 | - | - | - |
| 2018-19 | 3181203 | 3133449 | 68816 | - | - | - |
| 2019-20 | 3201765 | 3251695 | 18886 | - | - | - |
| 2020-21 | 3268768 | 3132828 | 154826 | - | - | - |
| 2021-22 | 3381465 | 3514260 | 22031 | - | - | - |
| 2022-23 | 3280655 | 3190837 | 111849 | - | - | - |
| 2023-24 | 3648810 | 3682460 | 111849 | - | - | - |
| (Jul: - Mar:) | <u>2771048</u> | <u>2853001</u> | <u>29896</u> | = | = | = |
| Jul: | 305490 | 333356 | 83983 | - | - | - |
| Aug: | 300678 | 334262 | 50399 | - | - | - |
| Sep: | 299915 | 318181 | 32133 | - | - | - |
| Oct: | 289556 | 288661 | 33028 | - | - | - |
| Nov: | 312546 | 310221 | 35353 | - | - | - |
| Dec: | 317452 | 315365 | 37440 | - | - | - |
| Jan: | 318002 | 315621 | 39821 | - | - | - |
| Feb: | 314235 | 313209 | 40847 | - | - | - |
| Mar: | 313174 | 324125 | 29896 | - | - | - |
| Apr: | 289034 | 290434 | 28496 | - | - | - |
| May | 294507 | 257058 | 65945 | - | - | - |
| Jun: | 294221 | 281967 | 78199 | - | - | - |
| <u>2024-25</u> | | | | | | |
| (Jul: - Mar:) | <u>2765543</u> | <u>2733895</u> | <u>109847</u> | = | = | = |
| Jul: | 296039 | 278614 | 956624 | - | - | - |
| Aug: | 295790 | 282514 | 108900 | - | - | - |
| Sep: | 287823 | 250080 | 146643 | - | - | - |
| Oct: | 303257 | 204790 | 245110 | - | - | - |
| Nov: | 309811 | 264608 | 290313 | - | - | - |
| Dec: | 327454 | 517592 | 100175 | - | - | - |
| Jan: | 331403 | 403055 | 28523 | - | - | - |
| Feb: | 298097 | 254885 | 71735 | - | - | - |
| Mar: | 315869 | 277757 | 109847 | - | - | - |

Table No:26 DETAIL OF PRODUCTION, SALE AND STOCK OF SUPER PHOSPHATE AND AMM. NITRATE
(M. Tons)

| Year (July-June)/ Month | SUPER PHOSPHATE | | | AMM. NITRATE | | |
|---------------------------------|--------------------|---------------------|---------------------|----------------------|----------------------|---------------------|
| | Production | Sale | Stock at The end | Production | Sale | Stock at the end |
| 2008-09 | 89171 | 75025 | 26904 | 344334 | 339921 | 4421 |
| 2009-10 | 46952 | 56524 | 17332 | 345735 | 330963 | 19193 |
| 2010-11 | 126909 | 137940 | 6301 | 298029 | 307696 | 9526 |
| 2011-12 | 123294 | 90442 | 39153 | 228664 | 227808 | 10382 |
| 2012- 13 | 44638 | 42997 | 40794 | 26574 | 36898 | 58 |
| 2013-14 | 10081 | 29493 | 21382 | 119631 | 119539 | 150 |
| 2014-15 | 18706 | 25502 | 14586 | 113541 | 65804 | 47887 |
| 2015-16 | 28023 | 33404 | 9205 | 237844 | 169639 | 116092 |
| 2016-17 | 23815 | 9546 | 23474 | 226183 | 328008 | 14267 |
| 2017-18 | 1027 | 23807 | 694 | 553091 | 532829 | 34529 |
| 2018-19 | 18244 | 18828 | 110 | 456249 | 487629 | 3149 |
| 2019-20 | 9034 | 9122 | 22 | 548571 | 544771 | 6949 |
| 2020-21 | 31087 | 28244 | 2865 | 756461 | 762169 | 1241 |
| 2021-22 | 28780 | 25353 | 6292 | 821680 | 819768 | 3153 |
| 2022-23 | 6884 | 5356 | 7820 | 799008 | 800476 | 1685 |
| 2023-24 | 4007 | 10145 | 5 | 892412 | 889500 | 4597 |
| (Jul: - Mar:) | <u>4007</u> | <u>11771</u> | <u>56</u> | <u>668626</u> | <u>666717</u> | <u>3594</u> |
| Jul: | - | 991 | 6829 | 66126 | 66126 | 1685 |
| Aug: | - | 1776 | 5053 | 75261 | 75606 | 1340 |
| Sep: | - | 500 | 4553 | 76191 | 76796 | 735 |
| Oct: | 4007 | 4033 | 4527 | 75159 | 75159 | 735 |
| Nov: | - | 4125 | 402 | 75899 | 75938 | 696 |
| Dec: | - | 100 | 302 | 74587 | 74628 | 655 |
| Jan: | - | 200 | 102 | 74180 | 74115 | 720 |
| Feb: | - | 46 | 56 | 75111 | 75046 | 785 |
| Mar: | - | - | 56 | 76112 | 73303 | 3594 |
| Apr: | - | 30 | 26 | 76085 | 78914 | 765 |
| May | - | 16 | 10 | 74520 | 74544 | 741 |
| Jun: | - | 5 | 5 | 73181 | 69325 | 4597 |
| <u>2024- 25</u> | | | | | | |
| (Jul: - Mar:) | <u>42</u> | <u>42</u> | <u>5</u> | <u>626350</u> | <u>626517</u> | <u>4430</u> |
| Jul: | 0 | 5 | 5 | 72885 | 68925 | 8557 |
| Aug: | 0 | 0 | 5 | 71557 | 69056 | 11058 |
| Sep: | 0 | 0 | 5 | 74438 | 83440 | 2056 |
| Oct: | 0 | 0 | 5 | 74787 | 74300 | 2543 |
| Nov: | 42 | 42 | 5 | 69572 | 69085 | 3030 |
| Dec: | 0 | 0 | 5 | 63844 | 62444 | 4430 |
| Jan: | 0 | 0 | 5 | 62600 | 62600 | 4430 |
| Feb: | 0 | 0 | 5 | 65667 | 65667 | 4430 |
| Mar: | 0 | 0 | 5 | 71000 | 71000 | 4430 |

Table No: 27 DETAIL OF PRODUCTION, SALE AND STOCK OF NITRO PHOSPHATE.

(M.Tons)

| Year (July-June)/ Month | Production | Sale | Stock at the end |
|----------------------------|----------------------|----------------------|--------------------|
| 2008-09 | 305678 | 362938 | 4771 |
| 2009-10 | 304444 | 286441 | 22774 |
| 2010-11 | 265490 | 287894 | 370 |
| 2011-12 | 198799 | 198818 | 351 |
| 2012- 13 | 22109 | 22460 | 0 |
| 2013-14 | 122494 | 122478 | 16 |
| 2014-15 | 101171 | 93467 | 7720 |
| 2015-16 | 221059 | 228779 | 0 |
| 2016-17 | 274512 | 269570 | 4942 |
| 2017-18 | 455002 | 459944 | 0 |
| 2018-19 | 449667 | 449667 | 0 |
| 2019-20 | 624396 | 615632 | 8764 |
| 2020-21 | 845493 | 846511 | 7746 |
| 2021-22 | 835140 | 832990 | 9896 |
| 2022-23 | 770063 | 778152 | 1807 |
| 2023-24 | 814083 | 810751 | 5139 |
| (Jul: - Mar:) | <u>602328</u> | <u>600715</u> | <u>3420</u> |
| Jul: | 69499 | 69248 | 2058 |
| Aug: | 65135 | 66324 | 869 |
| Sep: | 66055 | 65963 | 961 |
| Oct: | 65297 | 65963 | 295 |
| Nov: | 63254 | 63523 | 26 |
| Dec: | 65471 | 65274 | 223 |
| Jan: | 65999 | 65802 | 420 |
| Feb: | 66197 | 66000 | 617 |
| Mar: | 75421 | 72618 | 3420 |
| Apr: | 75419 | 78343 | 496 |
| May: | 69261 | 69635 | 122 |
| June: | 67075 | 62058 | 5139 |
| <u>2024 - 25</u> | | | |
| (Jul: - Mar:) | <u>574185</u> | <u>570835</u> | <u>8489</u> |
| Jul: | 66806 | 61351 | 10594 |
| Aug: | 64206 | 60751 | 14049 |
| Sep: | 71847 | 82224 | 3672 |
| Oct: | 69944 | 70124 | 3492 |
| Nov: | 60922 | 59456 | 4958 |
| Dec: | 55305 | 54840 | 5423 |
| Jan: | 57267 | 55684 | 7006 |
| Feb: | 58888 | 57305 | 8589 |
| Mar: | 69000 | 69100 | 8489 |

Table No: 28 EMPLOYMENT AND WAGES/SALARIES OF FERTILIZER INDUSTRY*

| Year (July-June) / Month | No. Of Working Units | E M P L O Y M E N T (Nos.)* | | | WAGES/SALARIES (000 Rs.) | |
|--------------------------------|----------------------------|-----------------------------|-----------------------|--------------------|--------------------------|-----------------------|
| | | Total | Production Workers | Office Staff | Total | Production Workers |
| 2008-09 | 5 | 4710 | 3316 | 1394 | 209439 | 132521 |
| 2009-10 | 5 | 4878 | 3388 | 1490 | 273098 | 166113 |
| 2010-11 | 6 | 5161 | 3496 | 1665 | 310502 | 181462 |
| 2011-12 | 6 | 5407 | 3671 | 1736 | 353344 | 207054 |
| 2012-13 | 6 | 5136 | 3469 | 1667 | 363237 | 210167 |
| 2013-14 | 6 | 4720 | 3121 | 1599 | 395486 | 224472 |
| 2014-15 | 6 | 5090 | 3015 | 2075 | 433858 | 222449 |
| 2015-16 | 6 | 5473 | 3070 | 2403 | 489752 | 235912 |
| 2016-17 | 6 | 5260 | 3045 | 2215 | 494139 | 260682 |
| 2017-18 | 7 | 6020 | 3616 | 2404 | 545307 | 287497 |
| 2018-19 | 7 | 6141 | 3663 | 2478 | 573893 | 295543 |
| 2019-20 | 7 | 5714 | 3443 | 2270 | 600079 | 321309 |
| 2020-21 | 7 | 5700 | 3590 | 2110 | 638195 | 355515 |
| 2021-22 | 7 | 5567 | 3647 | 1920 | 743477 | 417103 |
| 2022-23 | 7 | 5475 | 3516 | 1959 | 938617 | 494865 |
| 2023-24 | 7 | 5469 | 3448 | 2021 | 1315012 | 620419 |
| (Jul: - Mar:) | <u>7</u> | <u>5454</u> | <u>3429</u> | <u>2025</u> | <u>1241855</u> | <u>564014</u> |
| Jul: | 7 | 5395 | 3413 | 1983 | 1025644 | 451525 |
| Aug: | 7 | 5396 | 3412 | 1984 | 1040464 | 546108 |
| Sep: | 7 | 5400 | 3416 | 1984 | 1040646 | 546108 |
| Oct: | 7 | 5450 | 3414 | 2036 | 1040604 | 546108 |
| Nov: | 7 | 5460 | 3417 | 2043 | 1042908 | 547200 |
| Dec: | 7 | 5465 | 3420 | 2045 | 1492000 | 599212 |
| Jan: | 7 | 5507 | 3464 | 2043 | 1495587 | 611439 |
| Feb: | 7 | 5504 | 3435 | 2069 | 1498922 | 614129 |
| Mar: | 7 | 5505 | 3470 | 2035 | 1500010 | 614300 |
| Apr: | 7 | 5510 | 3478 | 2032 | 1530327 | 614500 |
| May | 7 | 5515 | 3480 | 2035 | 1530334 | 614789 |
| Jun: | 7 | 5524 | 3484 | 2040 | 1533548 | 615800 |
| <u>2024 - 25</u> | | | | | | |
| (Jul: - Mar:) | <u>7</u> | <u>5524</u> | <u>3482</u> | <u>2042</u> | <u>1241865</u> | <u>609858</u> |
| Jul: | 7 | 5520 | 3481 | 2039 | 1065669 | 542970 |
| Aug: | 7 | 5522 | 3484 | 2038 | 1066007 | 543100 |
| Sep: | 7 | 5520 | 3481 | 2039 | 1067100 | 544200 |
| Oct: | 7 | 5525 | 3482 | 2043 | 1067623 | 544967 |
| Nov: | 7 | 5527 | 3481 | 2046 | 1203000 | 650019 |
| Dec: | 7 | 5526 | 3481 | 2045 | 1209446 | 652166 |
| Jan: | 7 | 5528 | 3482 | 2046 | 1210096 | 670200 |
| Feb: | 7 | 5527 | 3481 | 2046 | 1212000 | 670400 |
| Mar: | 7 | 5523 | 3489 | 2034 | 1212999 | 670700 |

* = Monthly averages over the nine month..

PERFORMANCE OF FOOTWEAR INDUSTRY

Report for the month of March 2025

Coverage

This report covers Forty One (41) factories of Footwear Industry in the Punjab Province.

Production

The factories produced 3198 thousand Pairs of Footwear during the current month, which was 0.3% higher than the previous month.

Employment

Total employment in these factories during the current month was 12803, which was same as the previous month. Out of this total employment, 9352 were production workers.

PRODUCTIN OF FOOTWEAR

July 2023 to March 2025

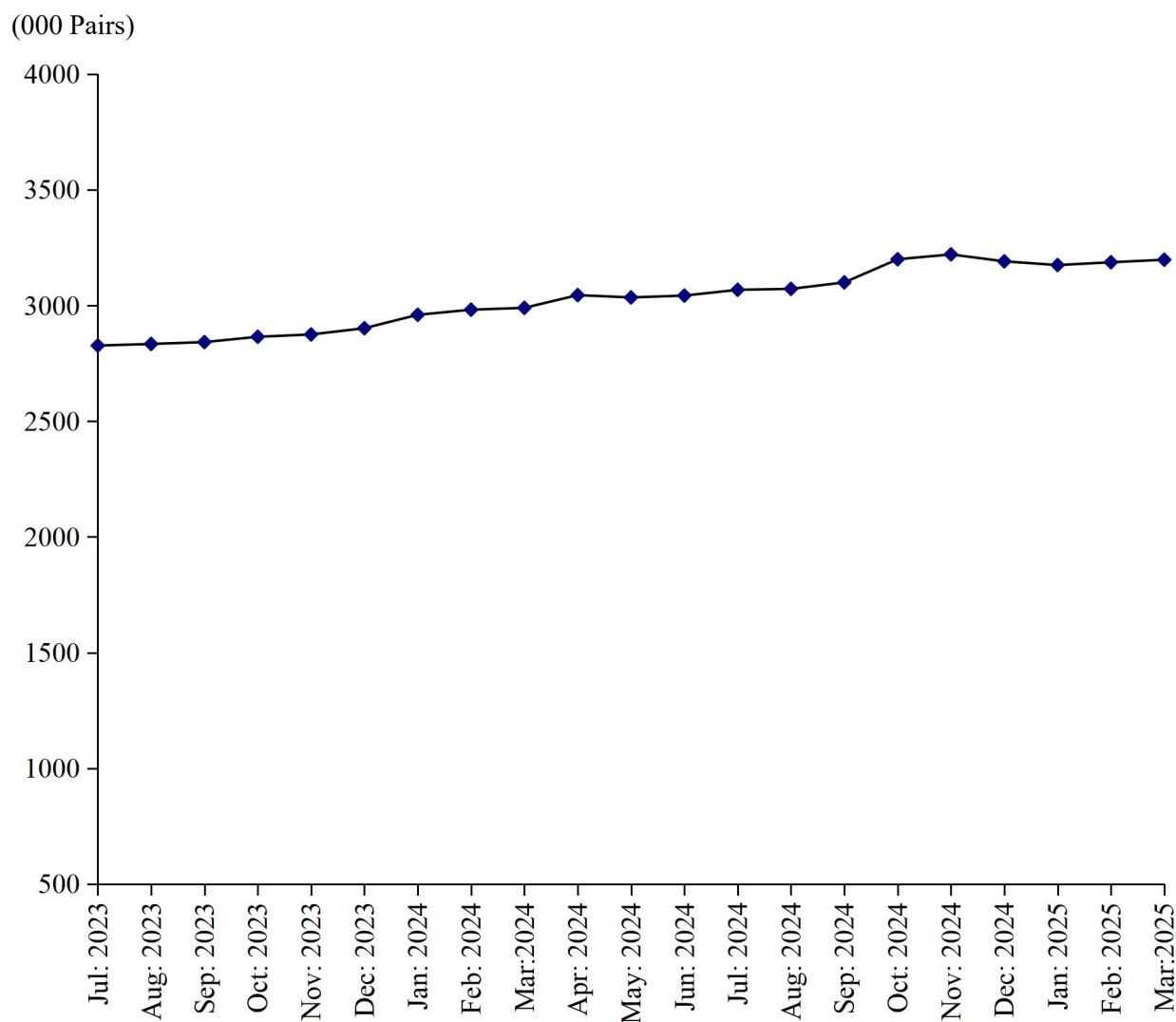

Table No.29 MANUFACTURING ACTIVITY OF FOOTWEAR INDUSTRY

| Year (July-June)/ Month | No. Of Reporting Units | Production Of Footwear (000) Pairs) | EMPLOYMENT (NOS.) * | |
|-------------------------------|------------------------------|---|---------------------|-----------------------|
| | | | Total | Production Workers |
| 2008-09 | 16 | 30979 | 8521 | 7038 |
| 2009-10 | 16 | 34817 | 8667 | 7152 |
| 2010-11 | 40 | 41008 | 9699 | 8116 |
| 2011-12 | 40 | 41944 | 9719 | 8535 |
| 2012-13 | 40 | 43232 | 9997 | 8536 |
| 2013-14 | 40 | 45030 | 9967 | 7937 |
| 2014-15 | 40 | 55136 | 9523 | 7398 |
| 2015-16 | 40 | 60462 | 10350 | 7959 |
| 2016-17 | 41 | 45476 | 9778 | 7401 |
| 2017-18 | 41 | 37411 | 9758 | 7477 |
| 2018-19 | 41 | 38805 | 9844 | 7783 |
| 2019-20 | 41 | 37860 | 10346 | 8451 |
| 2020-21 | 41 | 25658 | 10158 | 7745 |
| 2021-22 | 41 | 29843 | 11939 | 9145 |
| 2022-23 | 41 | 32298 | 12422 | 9367 |
| 2023-24 | 41 | 35200 | 12648 | 9357 |
| (Jul: - Mar:) | <u>41</u> | <u>26077</u> | <u>12603</u> | <u>9361</u> |
| Jul: | 41 | 2827 | 12467 | 9342 |
| Aug: | 41 | 2834 | 12467 | 9342 |
| Sep: | 41 | 2842 | 12567 | 9348 |
| Oct: | 41 | 2865 | 12575 | 9351 |
| Nov: | 41 | 2875 | 12580 | 9360 |
| Dec: | 41 | 2902 | 12690 | 9375 |
| Jan: | 41 | 2960 | 12693 | 9378 |
| Feb: | 41 | 2982 | 12693 | 9378 |
| Mar: | 41 | 2990 | 12693 | 9378 |
| Apr: | 41 | 3045 | 12795 | 9392 |
| May | 41 | 3035 | 12790 | 9332 |
| June | 41 | 3043 | 12770 | 9313 |
| <u>2024-25</u> | | | | |
| (Jul: - Mar:) | <u>41</u> | <u>28412</u> | <u>12809</u> | <u>9355</u> |
| July | 41 | 3068 | 12775 | 9320 |
| Aug: | 41 | 3072 | 12816 | 9362 |
| Sep: | 41 | 3100 | 12818 | 9364 |
| Oct: | 41 | 3200 | 12821 | 9366 |
| Nov: | 41 | 3221 | 12826 | 9368 |
| Dec: | 41 | 3191 | 12813 | 9362 |
| Jan: | 41 | 3175 | 12803 | 9352 |
| Feb: | 41 | 3187 | 12803 | 9352 |
| Mar: | 41 | 3198 | 12803 | 9352 |

* = Monthly Average over the nine month.

PERFORMANCE OF LEATHER TANNING INDUSTRY

Report for the month of March 2025

Coverage

The report for the month covers one Hundred and Six (106) Tanneries working in the Punjab Province.

Production

These Tanneries produced 786 thousand Sq. Mtrs. of Upper Leather and 16 M. Tons of Sole Leather during the current month. The Production of Upper Leather during the month was 3.7% lower than the previous month.

Employment

Total employment in these factories was 2330 persons which was same as the last month. Out of this total employment 1676 persons were production workers.

PRODUCTION OF UPPER LEATHER

July 2023 to March 2025

(000 Sq. Mtrs)

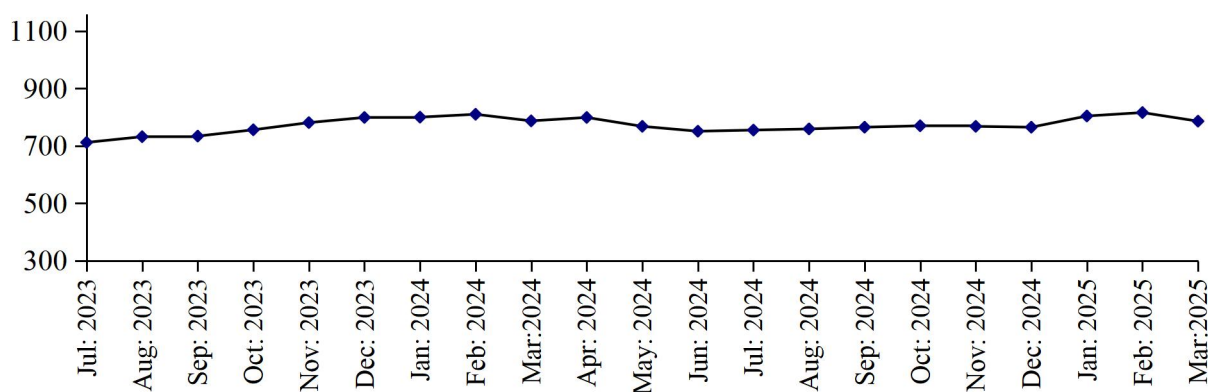

PRODUCTION OF SOLE LEATHER

July 2023 to March 2025

(000 M. Tons)

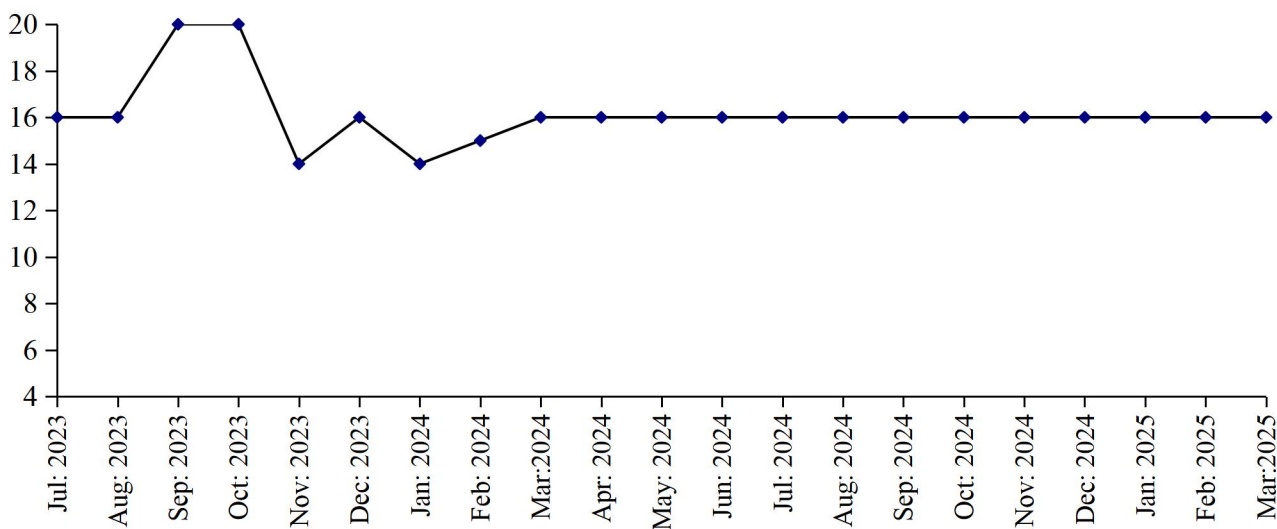

Table No: 30: MANUFACTURING ACTIVITY OF LEATHER TANNING INDUSTRY

| Year (July-June) / Month | No. Of Reporting Units | P R O D U C T I O N | | EMPLOYMENT (NOS.) * | |
|--------------------------------|------------------------------|---------------------------------|---------------------------|---------------------|-----------------------|
| | | Upper Leather (000 Sq. Mtrs) | Sole Leather (M. Tons) | Total | Production Workers |
| 2008-09 | 19 | 5980 | 156 | 1195 | 910 |
| 2009-10 | 60 | 10465 | 215 | 1711 | 1325 |
| 2010-11 | 100 | 12999 | 381 | 2234 | 1813 |
| 2011-12 | 100 | 11154 | 417 | 2133 | 1709 |
| 2012-13 | 100 | 10169 | 356 | 1824 | 1318 |
| 2013-14 | 100 | 10766 | 287 | 2404 | 1703 |
| 2014-15 | 100 | 10071 | 241 | 2539 | 1821 |
| 2015-16 | 100 | 9563 | 198 | 2550 | 1935 |
| 2016-17 | 106 | 10330 | 156 | 2956 | 2174 |
| 2017-18 | 107 | 11150 | 168 | 3071 | 2248 |
| 2018-19 | 107 | 11045 | 168 | 2938 | 2135 |
| 2019-20 | 108 | 9340 | 168 | 2787 | 2006 |
| 2020-21 | 108 | 7956 | 168 | 2467 | 1755 |
| 2021-22 | 106 | 8852 | 176 | 2261 | 1591 |
| 2022-23 | 106 | 9622 | 192 | 2245 | 1612 |
| 2023-24 | 106 | 9229 | 195 | 2315 | 1640 |
| (Jul: - Mar:) | <u>106</u> | <u>6911</u> | <u>147</u> | <u>2312</u> | <u>1636</u> |
| Jul: | 106 | 712 | 16 | 2273 | 1594 |
| Aug: | 106 | 732 | 16 | 2293 | 1610 |
| Sept: | 106 | 734 | 20 | 2302 | 1621 |
| Oct: | 106 | 756 | 20 | 2317 | 1640 |
| Nov: | 106 | 781 | 14 | 2320 | 1648 |
| Dec: | 106 | 799 | 16 | 2328 | 1653 |
| Jan: | 106 | 800 | 14 | 2326 | 1652 |
| Feb: | 106 | 810 | 15 | 2326 | 1652 |
| Mar: | 106 | 787 | 16 | 2326 | 1652 |
| Apr: | 106 | 799 | 16 | 2328 | 1653 |
| May | 106 | 768 | 16 | 2313 | 1650 |
| Jun: | 106 | 751 | 16 | 2315 | 1650 |
| <u>2023-24</u> | | | | | |
| (Jul: - Mar:) | <u>106</u> | <u>6988</u> | <u>144</u> | <u>2332</u> | <u>1682</u> |
| Jul: | 106 | 755 | 16 | 2328 | 1675 |
| Aug: | 106 | 759 | 16 | 2330 | 1687 |
| Sep: | 106 | 765 | 16 | 2340 | 1690 |
| Oct: | 106 | 770 | 16 | 2342 | 1692 |
| Nov: | 106 | 768 | 16 | 2340 | 1690 |
| Dec: | 106 | 765 | 16 | 2344 | 1694 |
| Jan: | 106 | 804 | 16 | 2305 | 1657 |
| Feb: | 106 | 816 | 16 | 2330 | 1676 |
| Mar: | 106 | 786 | 16 | 2330 | 1676 |

* = Monthly average over the nine month.

PERFORMANCE OF PAPER & PAPER BOARD INDUSTRY

Report for the month of March 2025

Coverage

This report covers forty seven (47) factories of Paper & Paper Board Industries in the Punjab Province.

Production

Forty seven factories produced 20168 Metric Tons of paper, which comprises of 9484 Metric Tons of writing, 5351 Metric Tons of printing and 5333 Metric Tons of packing and other 42244 Metric Tons of paper board during the month. The production of paper and paper board was 8.5% lower and 34.0% higher than the last month respectively.

Employment

Total employment during the month was 4896 persons, which was 0.1% lower the last month. Out of this total employment, 3496 were production workers.

PRODUCTION OF PAPER & PAPER BOARD

July 2023 to March 2025

(M. Tons)

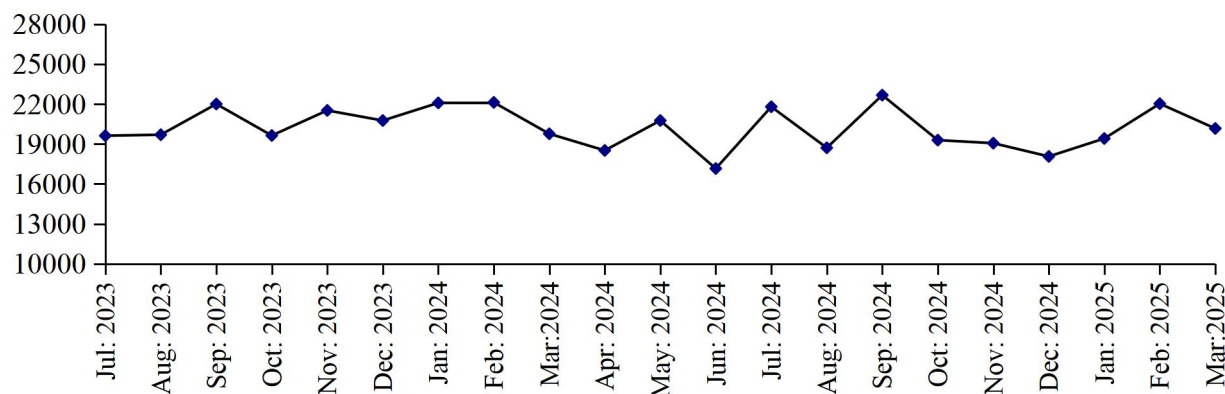

(M. Tons)

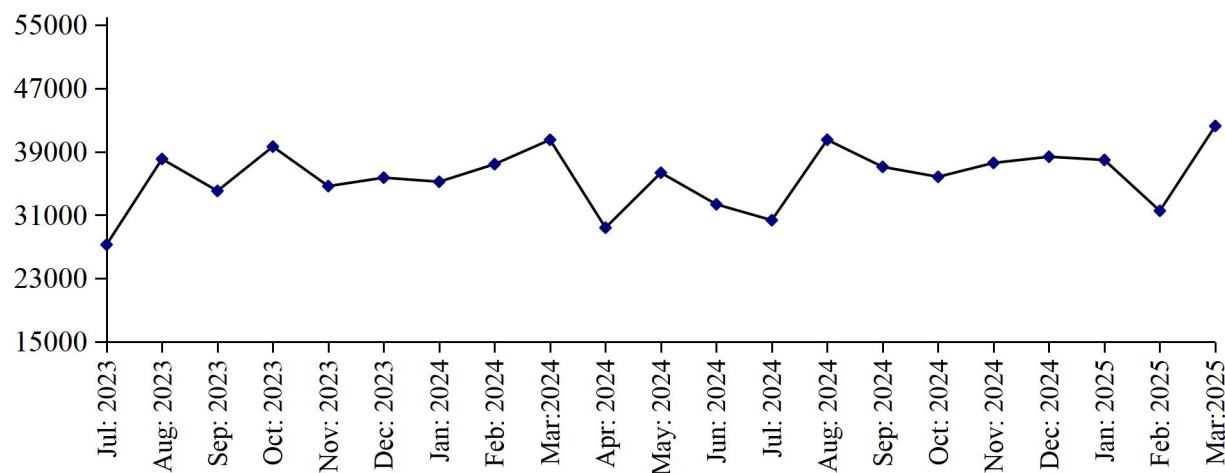

Table No: 31 MANUFACTURING ACTIVITY OF PAPER & PAPER BOARD INDUSTRY.

| Year (July-June)/ Month | No. Of Reporting Units | P R O D U C T I O N (M.Tons) | | | EMPLOYMENT (NOS.) * | |
|-------------------------------|------------------------------|------------------------------|----------------------|----------------------|---------------------|--------------------|
| | | Paper | Paper Board | Paper & Paper Board | Total | Production Workers |
| 2008-09 | 34 | 244838 | 165797 | 410635 | 5835 | 4845 |
| 2009-10 | 41 | 240775 | 165269 | 406044 | 5398 | 4178 |
| 2010-11 | 41 | 220587 | 194084 | 414671 | 5787 | 3945 |
| 2011-12 | 41 | 236217 | 287645 | 523862 | 5403 | 3539 |
| 2012-13 | 43 | 218980 | 376138 | 595118 | 5702 | 3774 |
| 2013-14 | 43 | 205252 | 457794 | 663046 | 6031 | 4053 |
| 2014-15 | 46 | 190193 | 407658 | 597851 | 6086 | 4370 |
| 2015-16 | 50 | 219040 | 370427 | 589467 | 6169 | 4629 |
| 2016-17 | 49 | 226251 | 398950 | 625201 | 6065 | 4614 |
| 2017-18 | 48 | 237723 | 451717 | 689440 | 6130 | 4570 |
| 2018-19 | 47 | 225544 | 429716 | 655260 | 5567 | 4052 |
| 2019-20 | 47 | 220495 | 441640 | 662135 | 5112 | 3683 |
| 2020-21 | 47 | 191962 | 488542 | 680504 | 5101 | 3660 |
| 2021-22 | 47 | 204434 | 526353 | 730787 | 5026 | 3600 |
| 2022-23 | 47 | 232450 | 438353 | 670803 | 5102 | 3653 |
| 2023-24 | 47 | 243683 | 420773 | 664456 | 5111 | 3682 |
| (Jul – Mar:) | <u>47</u> | <u>187246</u> | <u>322546</u> | <u>509792</u> | <u>5141</u> | <u>3706</u> |
| Jul: | 47 | 19625 | 27261 | 46886 | 5109 | 3688 |
| Aug: | 47 | 19697 | 38076 | 57773 | 5402 | 3838 |
| Sep: | 47 | 22007 | 34049 | 56056 | 5108 | 3688 |
| Oct: | 47 | 16640 | 39637 | 59277 | 5114 | 3693 |
| Nov: | 47 | 21525 | 34653 | 56178 | 5104 | 3686 |
| Dec: | 47 | 20765 | 35720 | 56485 | 5107 | 3680 |
| Jan: | 47 | 22090 | 35205 | 57295 | 5112 | 3697 |
| Feb: | 47 | 22128 | 37425 | 59553 | 5112 | 3697 |
| Mar: | 47 | 19769 | 40520 | 60289 | 5103 | 3691 |
| Apr: | 47 | 18516 | 29400 | 47916 | 5082 | 3659 |
| May | 47 | 20765 | 36474 | 57239 | 5056 | 3650 |
| Jun: | 47 | 17156 | 32353 | 49509 | 4919 | 3515 |
| <u>2024-25</u> | | | | | | |
| (Jul – Mar:) | <u>47</u> | <u>181224</u> | <u>331439</u> | <u>512663</u> | <u>4910</u> | <u>3510</u> |
| Jul: | 47 | 21800 | 30352 | 52152 | 4916 | 3515 |
| Aug: | 47 | 18715 | 40502 | 59217 | 4889 | 3489 |
| Sep: | 47 | 22675 | 37083 | 59758 | 5023 | 3624 |
| Oct: | 47 | 19292 | 35825 | 55117 | 4961 | 3560 |
| Nov: | 47 | 19063 | 37582 | 56645 | 5023 | 3624 |
| Dec: | 47 | 18065 | 38362 | 56427 | 4792 | 3393 |
| Jan: | 47 | 19414 | 37954 | 57368 | 4788 | 3390 |
| Feb: | 47 | 22032 | 31535 | 53567 | 4900 | 3501 |
| Mar: | 47 | 20168 | 42244 | 62412 | 4896 | 3496 |

* = *Monthly average over the nine month.*

PERFORMANCE OF LIGHT ENGINEERING INDUSTRY

Report for the month of March 2025

RE-ROLLED STEEL

Coverage

This report covers Forty One (41) factories of Re-Rolled Steel in the Punjab Province.

Production

Forty one factories covered under the survey produced 24251 Metric Tons of steel bars/angles during March 2025, which was 1.1% lower than the last month.

Employment

Total employment in the industry during the month was 1111, which was 0.3% lower than the last month. Out of this total employment, 803 were production workers.

PRODUCTION OF RE-ROLLED STEEL

July 2023 to March 2025

(000 M. Tons)

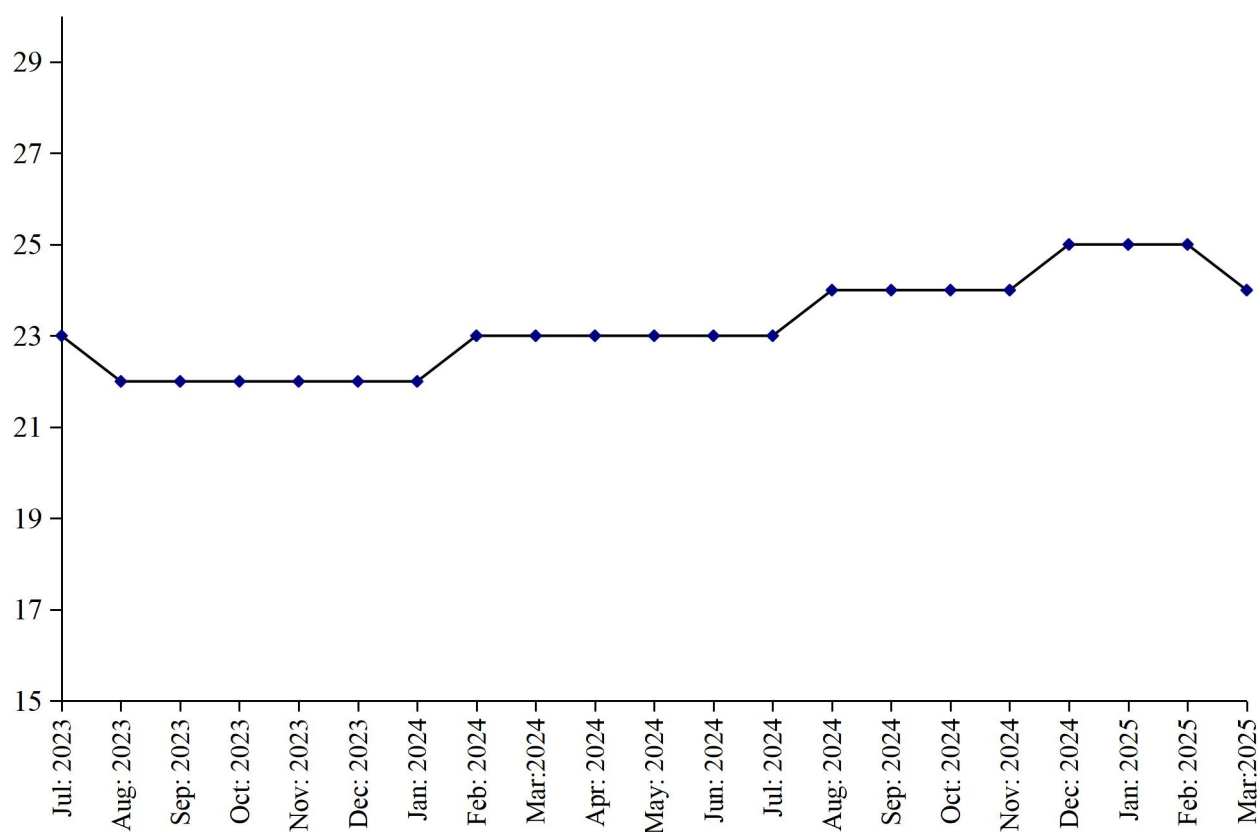

BICYCLES

Coverage

This report covers three (3) factories of Bicycles in the Punjab.

Production

Three factories being covered in the survey manufactured and assembled 14571 complete bicycles during March 2025, which was 1.6% higher than the last month.

Employment

Total employment in these factories during the month was 686, which was same as the last month.

Out of this total employment, 527 were production workers.

PERFORMANCE OF BICYCLES

July 2023 to March

(000 M. Tons)

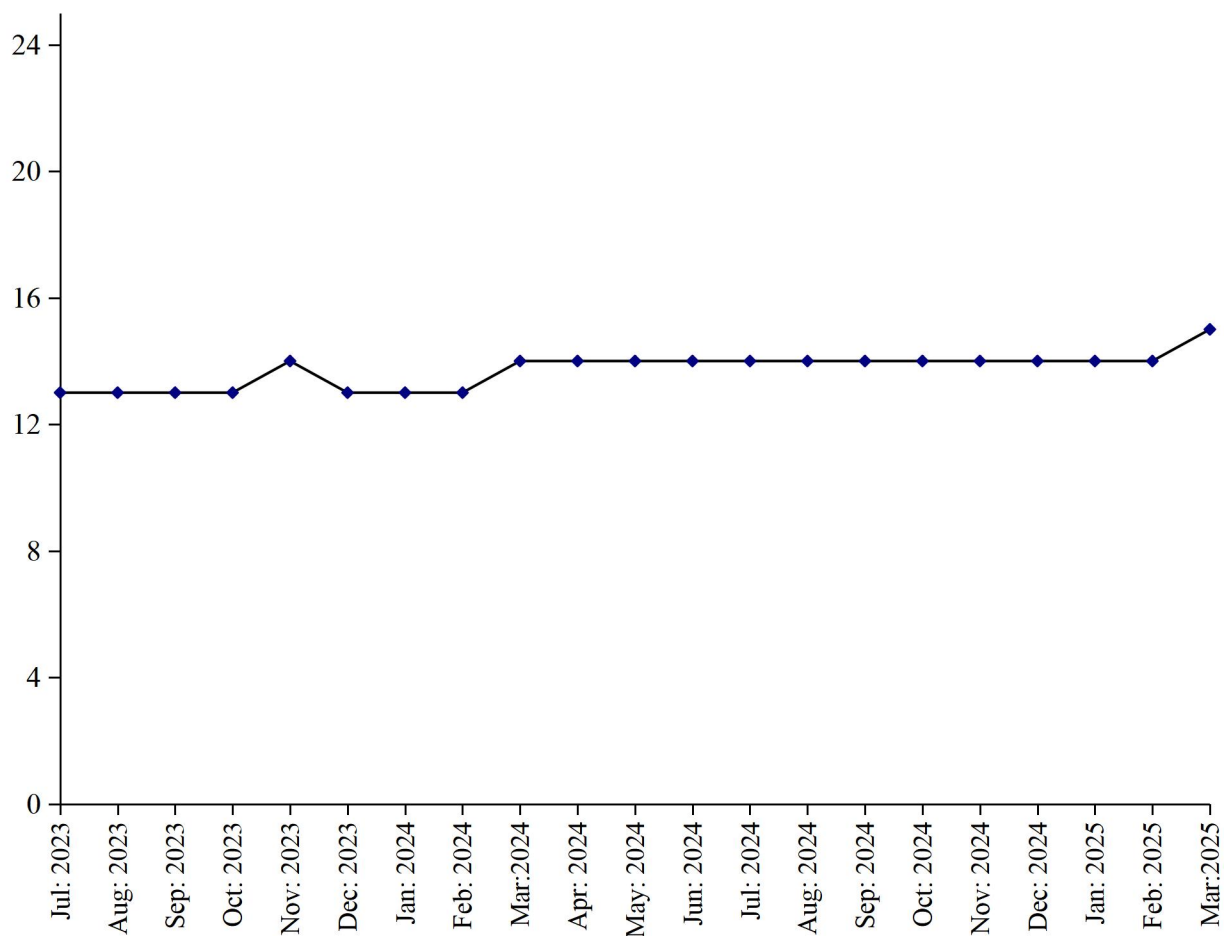

2025

ELECTRIC FANS

Coverage

This report covers one hundred and twenty six (126) factories of Electric Fans in the Punjab Province.

Production

One hundred and twenty six factories covered under the survey manufactured 235353 (ceiling fans, 158366 pedestal fans, 38149 and other fans 38838) during March, 2025, which was 14.3% higher than the last month.

Employment

These factories reported 2290 total employment during the month, which was 2.2% higher than the last month. Out of this total employment, 1832 were production workers.

PERFORMANCE OF ELECTRIC FANS

July 2023 to March 2025

(000 Nos.)

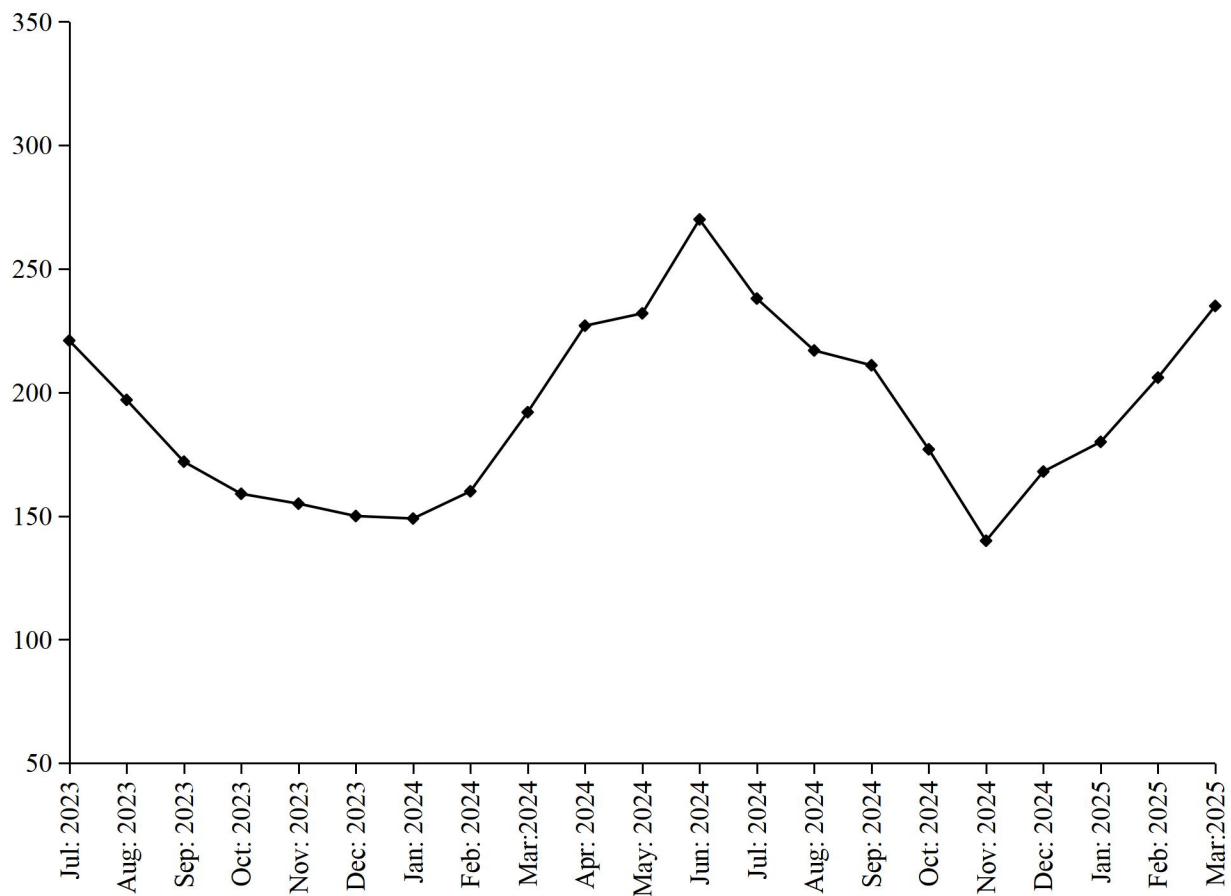

ELECTRIC MOTORS

Coverage

This report covers thirty (30) factories of Electric Motors in the Punjab Province.

Production

Thirty factories covered under the survey manufactured 1449 electric motors during the month, which was 11.5% higher than the last month.

Employment

Total Employment in these factories during the month which was 164, which was 1.9% higher than the last month. Out of this total employment, 134 were production workers.

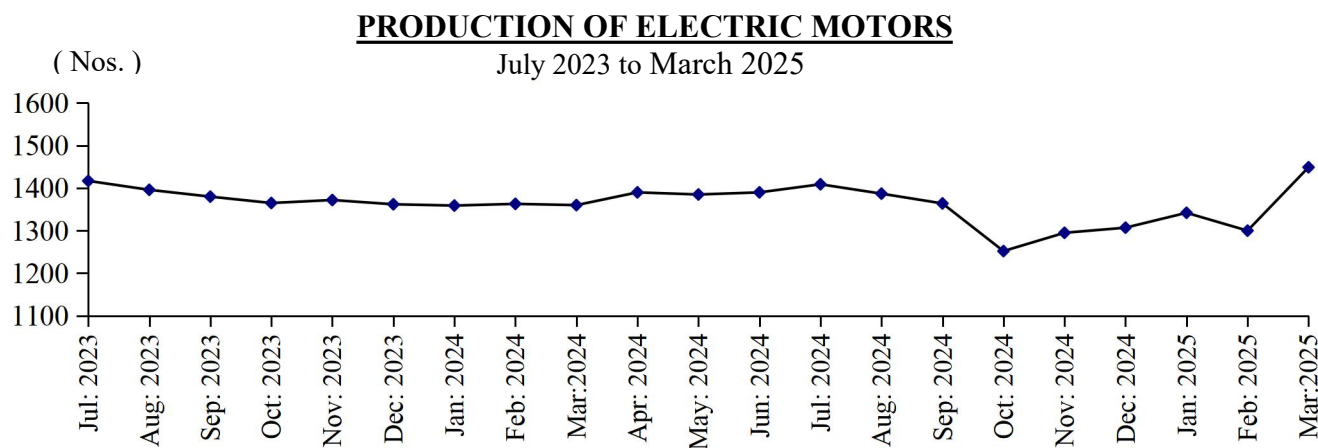

DIESEL ENGINES

Coverage

This report covers fifteen (15) factories of Diesel Engines in the Punjab Province.

Production

These fifteen factories covered under the survey and 119 complete diesel engines manufactured during the month, which was 6.3% higher than the last month.

Employment

Total employment in these factories during the month was 23, which is same as it was in previous month. Out of this total employment, 16 were production workers.

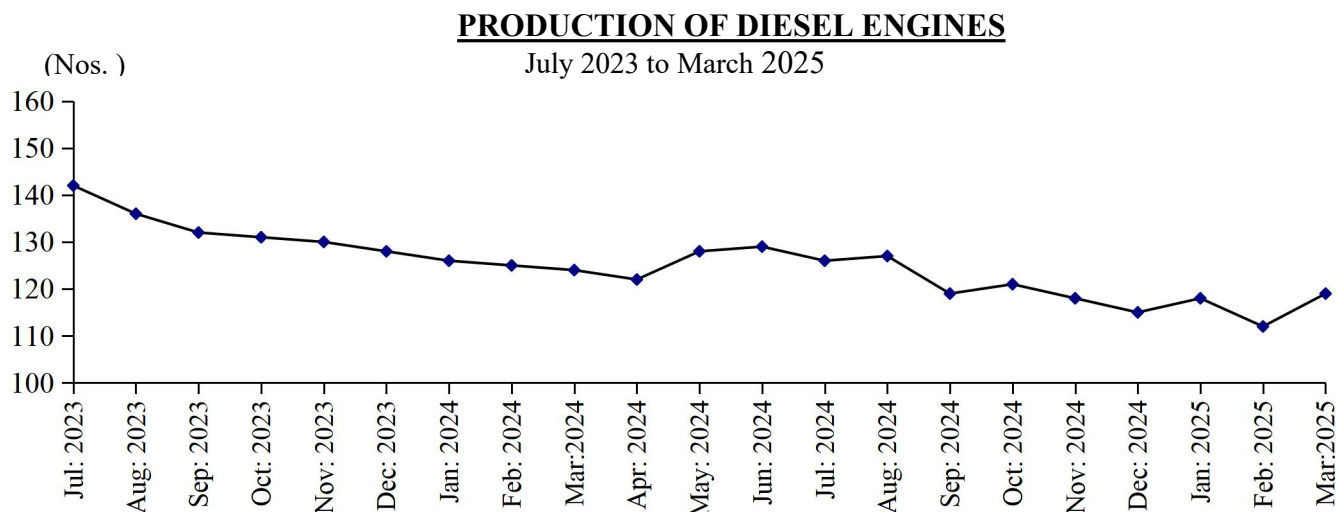

Table No: 32 MANUFACTURINGACTIVITYOFLIGHT ENGINEERING INDUSTRY

| Year (July – June) / Month | Re-rolled Steel Bars / Angles (M. Tons) | Bicycles (Nos.) | Electric Fans (Nos.) | Electric Motors (Nos.) | Diesel Engines (N0s.) |
|---|--|-----------------------------|---------------------------------|-----------------------------------|----------------------------------|
| 2008-09 | 343506 | 419897 | 1697140 | 6604 | 16906 |
| 2009-10 | 321369 | 447207 | 2128884 | 7068 | 20157 |
| 2010-11 | 312433 | 345272 | 1940346 | 7667 | 10285 |
| 2011-12 | 289874 | 262096 | 1858883 | 5857 | 2861 |
| 2012-13 | 266669 | 232979 | 1909412 | 5752 | 2219 |
| 2013-14 | 257569 | 206459 | 1870475 | 9906 | 2117 |
| 2014-15 | 264406 | 210931 | 1870291 | 9013 | 2045 |
| 2015-16 | 320769 | 198966 | 1970506 | 7319 | 495 |
| 2016-17 | 367619 | 200218 | 2461369 | 9206 | 1554 |
| 2017-18 | 485131 | 202168 | 2498919 | 41793 | 1120 |
| 2018-19 | 382890 | 173545 | 2508085 | 56819 | 908 |
| 2019-20 | 289350 | 141125 | 2124301 | 39312 | 1294 |
| 2020-21 | 312922 | 79310 | 2498634 | 30054 | 1644 |
| 2021-22 | 308749 | 141236 | 2589903 | 22832 | 1941 |
| 2022-23 | 292280 | 146454 | 2181562 | 18756 | 2127 |
| 2023-24 | 269320 | 159033 | 2283408 | 16539 | 1553 |
| (Jul: – Mar:) | <u>200451</u> | <u>117658</u> | <u>1555377</u> | <u>12374</u> | <u>1174</u> |
| Jul: | 23257 | 12584 | 220916 | 1417 | 142 |
| Aug: | 22105 | 12698 | 196778 | 1396 | 136 |
| Sep: | 21865 | 12961 | 172135 | 1380 | 132 |
| Oct: | 21822 | 13061 | 159472 | 1365 | 131 |
| Nov: | 21899 | 13089 | 154947 | 1372 | 130 |
| Dec: | 22010 | 13145 | 150154 | 1362 | 128 |
| Jan: | 22101 | 13214 | 148714 | 1359 | 126 |
| Feb: | 22546 | 13404 | 160115 | 1363 | 125 |
| Mar: | 22846 | 13502 | 192146 | 1360 | 124 |
| Apr: | 22685 | 13740 | 226686 | 1390 | 122 |
| May | 23008 | 13802 | 231587 | 1385 | 128 |
| Jun: | 23176 | 13833 | 269758 | 1390 | 129 |
| <u>2024-25</u> | | | | | |
| (Jul: – Mar:) | <u>216656</u> | <u>126519</u> | <u>1772346</u> | <u>12105</u> | <u>1075</u> |
| Jul: | 23362 | 13817 | 238113 | 1409 | 126 |
| Aug: | 23625 | 13831 | 217357 | 1387 | 127 |
| Sep: | 23503 | 13885 | 210869 | 1364 | 119 |
| Oct: | 23716 | 13945 | 177099 | 1252 | 121 |
| Nov: | 23981 | 13988 | 139638 | 1295 | 118 |
| Dec: | 24781 | 14024 | 167745 | 1307 | 115 |
| Jan: | 24928 | 14110 | 180281 | 1342 | 118 |
| Feb: | 24509 | 14348 | 205891 | 1300 | 112 |
| Mar: | 24251 | 14571 | 235353 | 1449 | 119 |

Table No: 33 TOTAL EMPLOYMENT (Nos.) OF LIGHT ENGINEERING INDUSTRY*

| Year (July – June)/ Month | Re-rolled Steel Bars / Angles (M.Tons) | Bicycles (Nos.) | Electric Fans (Nos.) | Electric Motors (Nos.) | Diesel Engines (N0s.) |
|--|---|-----------------------------|---------------------------------|-----------------------------------|----------------------------------|
| 2008-09 | 1103 | 2257 | 1894 | 69 | 200 |
| 2009-10 | 1134 | 2124 | 2124 | 63 | 223 |
| 2010-11 | 1218 | 2009 | 2120 | 64 | 191 |
| 2011-12 | 1193 | 1612 | 2351 | 64 | 155 |
| 2012-13 | 1188 | 1318 | 2172 | 58 | 147 |
| 2013-14 | 1269 | 1214 | 2307 | 64 | 154 |
| 2014-15 | 1299 | 1060 | 2208 | 63 | 154 |
| 2015-16 | 1317 | 907 | 2090 | 65 | 150 |
| 2016-17 | 1372 | 885 | 2325 | 121 | 146 |
| 2017-18 | 1310 | 883 | 2549 | 130 | 133 |
| 2018-19 | 1304 | 759 | 2673 | 158 | 52 |
| 2019-20 | 1013 | 751 | 1817 | 191 | 22 |
| 2020-21 | 1067 | 686 | 2141 | 197 | 20 |
| 2021-22 | 1077 | 686 | 2229 | 213 | 21 |
| 2022-23 | 1091 | 686 | 2092 | 174 | 24 |
| 2023-24 | 1086 | 686 | 2159 | 162 | 24 |
| (Jul: - Mar:) | <u>1083</u> | <u>686</u> | <u>2140</u> | <u>162</u> | <u>24</u> |
| Jul: | 1081 | 686 | 2100 | 163 | 24 |
| Aug: | 1081 | 686 | 2068 | 163 | 24 |
| Sep: | 1085 | 686 | 2183 | 163 | 24 |
| Oct: | 1081 | 686 | 2160 | 163 | 24 |
| Nov: | 1078 | 686 | 2133 | 163 | 24 |
| Dec: | 1082 | 686 | 2137 | 163 | 24 |
| Jan: | 1083 | 686 | 2142 | 163 | 24 |
| Feb: | 1085 | 686 | 2159 | 160 | 24 |
| Mar: | 1089 | 686 | 2179 | 160 | 24 |
| Apr: | 1092 | 686 | 2204 | 160 | 24 |
| May | 1094 | 686 | 2240 | 161 | 24 |
| Jun: | 1111 | 686 | 2250 | 161 | 24 |
| <u>2024-25</u> | | | | | |
| (Jul: - Mar:) | <u>1110</u> | <u>686</u> | <u>2224</u> | <u>162</u> | <u>23</u> |
| Jul: | 1102 | 686 | 2236 | 165 | 23 |
| Aug: | 1105 | 686 | 2219 | 163 | 23 |
| Sep: | 1107 | 686 | 2214 | 162 | 23 |
| Oct: | 1109 | 686 | 2205 | 161 | 23 |
| Nov: | 1113 | 686 | 2202 | 160 | 23 |
| Dec: | 1113 | 686 | 2230 | 160 | 23 |
| Jan: | 1115 | 686 | 2236 | 161 | 23 |
| Feb: | 1114 | 686 | 2240 | 161 | 23 |
| Mar: | 1111 | 686 | 2290 | 164 | 23 |

* = Monthly averages over the nine month.

Table No: 34 PRODUCTION WORKERS (Nos.) OF LIGHT ENGINEERING INDUSTRY *

| Year (July – June)/ Month | Re-rolled Steel Bars / Angles (M.Tons) | Bicycles (Nos.) | Electric Fans (Nos.) | Electric Motors (Nos.) | Diesel Engines (N0s.) |
|--|---|-----------------------------|---------------------------------|-----------------------------------|--------------------------------------|
| 2008-09 | 757 | 1905 | 1542 | 60 | 160 |
| 2009-10 | 782 | 1892 | 1748 | 57 | 154 |
| 2010-11 | 870 | 1843 | 1709 | 57 | 126 |
| 2011-12 | 857 | 1540 | 1904 | 57 | 99 |
| 2012-13 | 843 | 1289 | 1761 | 50 | 95 |
| 2013-14 | 905 | 1161 | 1850 | 55 | 99 |
| 2014-15 | 920 | 992 | 1745 | 54 | 100 |
| 2015-16 | 934 | 836 | 1658 | 56 | 97 |
| 2016-17 | 976 | 820 | 1865 | 113 | 93 |
| 2017-18 | 926 | 804 | 1994 | 119 | 86 |
| 2018-19 | 916 | 696 | 2066 | 122 | 34 |
| 2019-20 | 706 | 679 | 1425 | 147 | 15 |
| 2020-21 | 780 | 527 | 1735 | 151 | 14 |
| 2021-22 | 786 | 527 | 1815 | 157 | 16 |
| 2022-23 | 798 | 527 | 1823 | 145 | 16 |
| 2023-24 | 782 | 527 | 1737 | 135 | 16 |
| (Jul: - Mar:) | <u>782</u> | <u>527</u> | <u>1710</u> | <u>136</u> | <u>16</u> |
| Jul: | 802 | 527 | 1765 | 137 | 16 |
| Aug: | 802 | 527 | 1737 | 137 | 16 |
| Sep: | 774 | 527 | 1726 | 137 | 16 |
| Oct: | 774 | 527 | 1705 | 137 | 16 |
| Nov: | 771 | 527 | 1701 | 136 | 16 |
| Dec: | 775 | 527 | 1683 | 137 | 16 |
| Jan: | 775 | 527 | 1685 | 137 | 16 |
| Feb: | 780 | 527 | 1694 | 137 | 16 |
| Mar: | 784 | 527 | 1694 | 133 | 16 |
| Apr: | 784 | 527 | 1743 | 133 | 16 |
| May | 791 | 527 | 1798 | 134 | 16 |
| Jun: | 793 | 527 | 1807 | 135 | 16 |
| <u>2023-24</u> | | | | | |
| (Jul: - Mar:) | <u>803</u> | <u>527</u> | <u>1787</u> | <u>133</u> | <u>16</u> |
| Jul: | 795 | 527 | 1795 | 137 | 16 |
| Aug: | 798 | 527 | 1779 | 135 | 16 |
| Sep: | 799 | 527 | 1776 | 134 | 16 |
| Oct: | 801 | 527 | 1769 | 133 | 16 |
| Nov: | 806 | 527 | 1760 | 131 | 16 |
| Dec: | 806 | 527 | 1790 | 131 | 16 |
| Jan: | 809 | 527 | 1796 | 132 | 16 |
| Feb: | 810 | 527 | 1800 | 132 | 16 |
| Mar: | 803 | 527 | 1822 | 134 | 16 |

* = Monthly averages over the nine month.

PERFORMANCE OF PHARMACEUTICAL INDUSTRY

Report for the month of March 2025

Coverage

This report covers thirty six (36) Pharmaceutical Industries in the Punjab Province.

Production

Overall production of these 36 pharmaceutical factories during the month was 1.3% and 3.9% lower than March, 2025 and March 2024 respectively.

These factories produced 310221 thousand Nos. of Tablets, 1643 thousand Ltrs., of Liquids/Syrups, 54846 thousand Nos. of Capsules, 13791 thousand Nos. of Injections, 48491 kgs. of Ointments and 3 thousand Ltrs. of Galanicals (Tincture/Spirits). The production of Ointments, Capsules, 1.3%, whereas the production of Tablets, Liquids, Capsules, and Injections was 1.9%, 0.2%, 0.8% and 1.6% lower than the last month respectively.

Employment

Total employment in these factories during the month was 8103 which is 0.1% higher than the last month. Out of this total employment 3315 were production workers. Total wages/salaries during the month were 305 million rupees.

(000 Nos.)

PRODUCTION OF TABLETS

July 2023 to March 2025

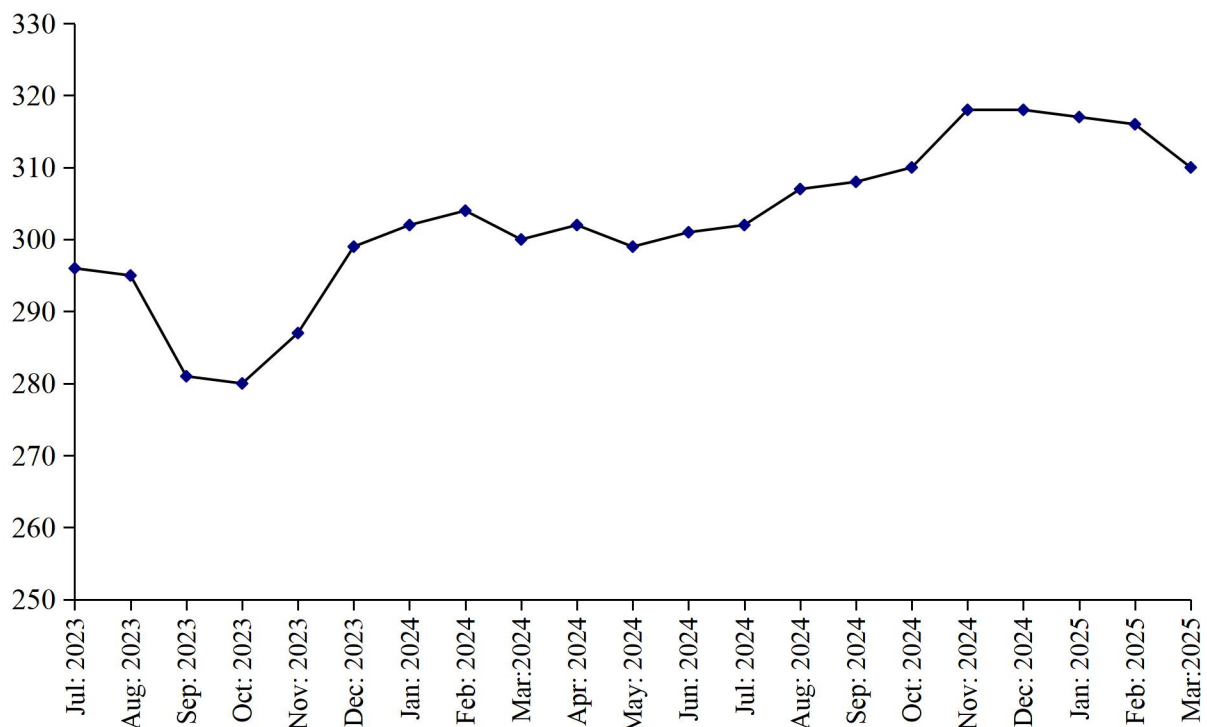

(000 Nos.)

PRODUCTION OF LIQUIDS
July 2023 to March 2025

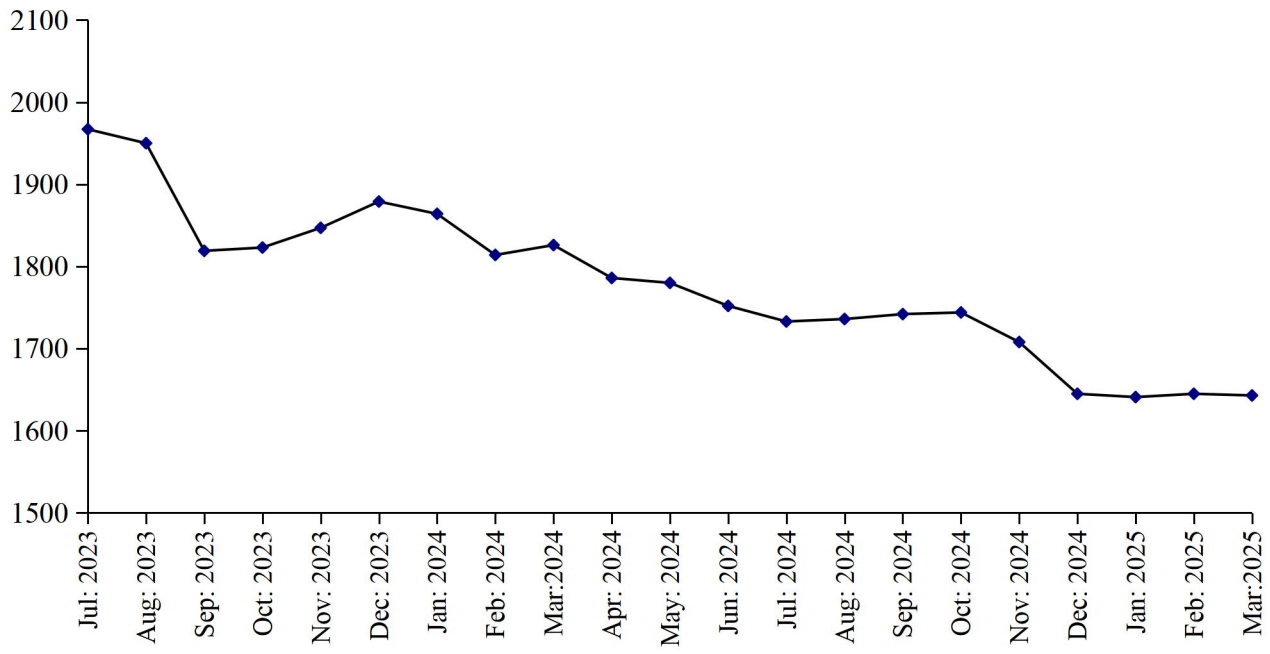

PRODUCTION OF CAPSULES

July 2023 to March 2025

(000 Nos.)

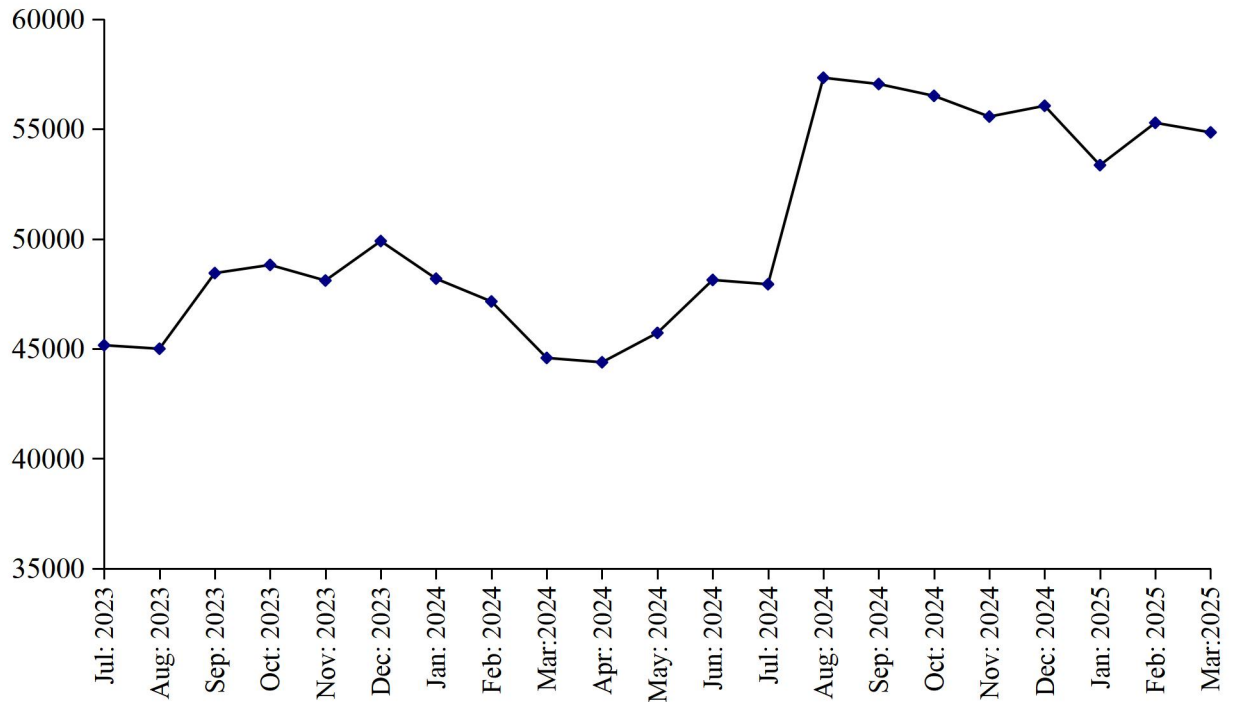

PRODUCTION OF INJECTIONS

July 2023 to March 2025

(000 Nos.)

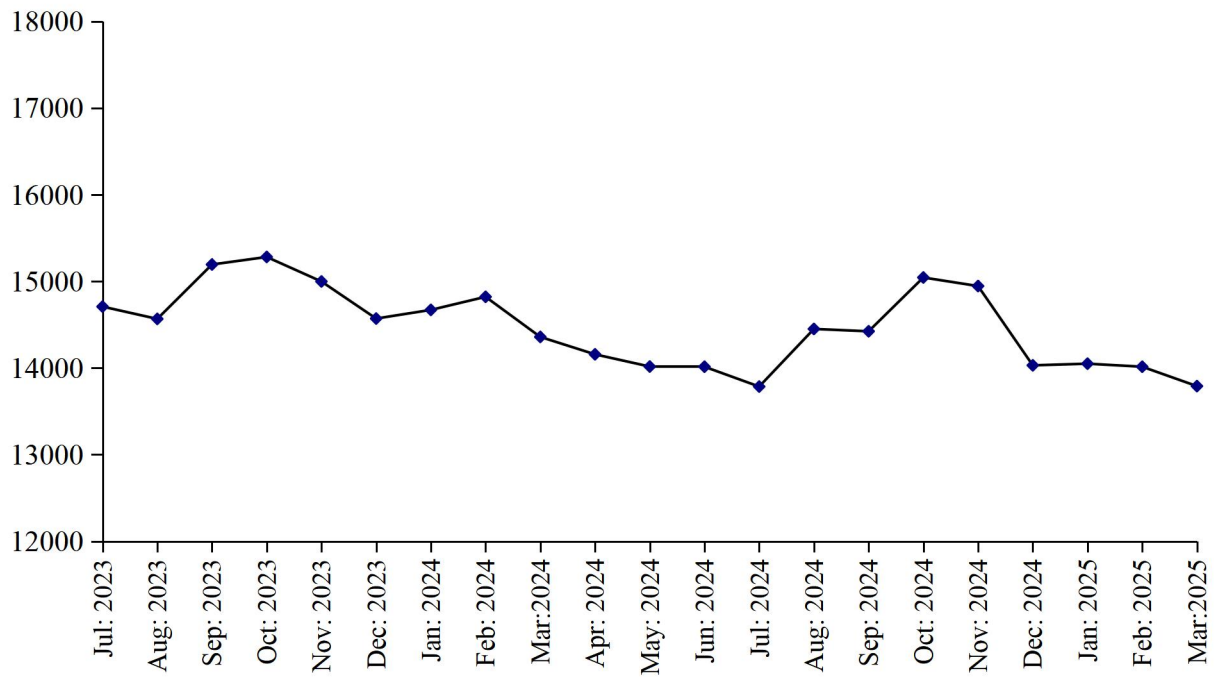

Table 35:MANUFACTURING ACTIVITY OF PHARNMACEUTICAL INDUSTRY

| Year (July – June) / Month | No. Of Reporting Factories | P R O D U C T I O N | | | | | |
|------------------------------------|----------------------------------|-----------------------|-----------------------------------|------------------------|--------------------------|----------------------|--|
| | | Tablets (000 Nos.) | Liquids/ Syrups (000Ltrs.) | Capsules (000 Nos.) | Injections (000 Nos.) | Ointments (Kgs.) | Galanicals Tinctures/ Spirits (000 Ltrs.) |
| 2008-09 | 40 | 2286638 | 21267 | 121093 | 89615 | 105595 | 73 |
| 2009-10 | 40 | 2373104 | 23222 | 134594 | 99608 | 189148 | 62 |
| 2010-11 | 41 | 2486495 | 25211 | 165294 | 109708 | 187430 | 50 |
| 2011-12 | 41 | 2487861 | 25546 | 224249 | 132544 | 209841 | 41 |
| 2012-13 | 40 | 2873661 | 35457 | 339450 | 119598 | 196597 | 34 |
| 2013-14 | 36 | 2639613 | 16264 | 261919 | 137051 | 238299 | 185 |
| 2014-15 | 36 | 2593592 | 18838 | 310520 | 140827 | 229778 | 75 |
| 2015-16 | 36 | 2823449 | 21636 | 339151 | 133352 | 242367 | 46 |
| 2016-17 | 36 | 2530717 | 24085 | 295120 | 194717 | 732361 | 343 |
| 2017-18 | 35 | 2893883 | 15602 | 371962 | 149607 | 570468 | 121 |
| 2018-19 | 36 | 2826410 | 14207 | 420278 | 144788 | 567249 | 39 |
| 2019-20 | 36 | 2847315 | 14011 | 447276 | 119438 | 640721 | 74 |
| 2020-21 | 36 | 3096704 | 17504 | 481498 | 110866 | 595075 | 69 |
| 2021-22 | 36 | 3249998 | 15091 | 501673 | 180141 | 518897 | 54 |
| 2022-23 | 36 | 3195113 | 19346 | 513243 | 187290 | 647041 | 36 |
| 2023-24 | 36 | 3546637 | 22107 | 563550 | 175372 | 616735 | 27 |
| (Jul: - Mar:) | <u>36</u> | <u>2645015</u> | <u>16789</u> | <u>425071</u> | <u>133182</u> | <u>471312</u> | <u>21</u> |
| Jul: | 36 | 295912 | 1967 | 45157 | 14709 | 52097 | 3 |
| Aug: | 36 | 295092 | 1950 | 44997 | 14567 | 54447 | 3 |
| Sep: | 36 | 280967 | 1819 | 48440 | 15195 | 52675 | 2 |
| Oct: | 36 | 279900 | 1823 | 48562 | 15282 | 51915 | 2 |
| Nov: | 36 | 287402 | 1847 | 48102 | 14999 | 52049 | 2 |
| Dec: | 36 | 298724 | 1879 | 49898 | 14578 | 51458 | 3 |
| Jan: | 36 | 302102 | 1864 | 48187 | 14671 | 52119 | 2 |
| Feb: | 36 | 304440 | 1814 | 47149 | 14822 | 53003 | 2 |
| Mar: | 36 | 300476 | 1826 | 44579 | 14359 | 51549 | 2 |
| Apr: | 36 | 301518 | 1786 | 44381 | 14158 | 49816 | 2 |
| May | 36 | 298875 | 1780 | 45717 | 14017 | 46328 | 2 |
| Jun: | 36 | 301229 | 1752 | 48129 | 14015 | 49279 | 2 |
| <u>2023-24</u> | | | | | | | |
| (Jul: - Mar:) | <u>36</u> | <u>2805598</u> | <u>15237</u> | <u>503925</u> | <u>128539</u> | <u>425915</u> | <u>25</u> |
| Jul: | 36 | 301913 | 1733 | 57933 | 13786 | 48251 | 2 |
| Aug: | 36 | 307097 | 1736 | 57333 | 14451 | 48507 | 2 |
| Sep: | 36 | 307739 | 1742 | 57048 | 14424 | 47999 | 2 |
| Oct: | 36 | 310114 | 1744 | 56509 | 15045 | 48251 | 2 |
| Nov: | 36 | 317633 | 1708 | 55564 | 14946 | 51781 | 2 |
| Dec: | 36 | 317950 | 1645 | 56056 | 14031 | 47051 | 4 |
| Jan: | 36 | 316845 | 1641 | 53355 | 14050 | 47693 | 4 |
| Feb: | 36 | 316088 | 1645 | 55281 | 14015 | 47891 | 4 |
| Mar: | 36 | 310221 | 1643 | 54846 | 13791 | 48491 | 3 |

Table 36: EMPLOYMENT AND WAGES / SALARIES OF PHARMACEUTICAL INDUSTRY

| Year (July – June) / Month | No. Of Reporting Factories | E M P L O Y M E N T (Nos.) | | | WAGES /SALARIES (000 Rs.) | |
|------------------------------------|----------------------------------|----------------------------|-----------------------|--------------------|----------------------------|-----------------------|
| | | Total | Production Workers | Office Staff | Total | Production Workers |
| 2008-09 | 40 | 5737 | 3115 | 2622 | 75446 | 35208 |
| 2009-10 | 40 | 5967 | 3294 | 2673 | 84295 | 41482 |
| 2010-11 | 41 | 7468 | 3475 | 3993 | 109964 | 38722 |
| 2011-12 | 41 | 7802 | 3518 | 4284 | 122250 | 38078 |
| 2012-13 | 40 | 7619 | 3397 | 4222 | 128323 | 37873 |
| 2013-14 | 36 | 7255 | 3043 | 4212 | 141281 | 37844 |
| 2014-15 | 36 | 7271 | 3136 | 4135 | 149144 | 37763 |
| 2015-16 | 36 | 6887 | 2887 | 4000 | 142875 | 38347 |
| 2016-17 | 36 | 7069 | 3338 | 3731 | 166039 | 42770 |
| 2017-18 | 35 | 7190 | 3095 | 4095 | 180431 | 46461 |
| 2018-19 | 36 | 7287 | 3080 | 4207 | 186677 | 48238 |
| 2019-20 | 36 | 7926 | 3244 | 4682 | 215121 | 53959 |
| 2020-21 | 36 | 7726 | 3388 | 4338 | 241910 | 59134 |
| 2021-22 | 36 | 8092 | 3318 | 4774 | 263957 | 61029 |
| 2022-23 | 36 | 8048 | 3290 | 4758 | 277034 | 64865 |
| 2023-24 | 36 | 8060 | 3294 | 4765 | 303965 | 73620 |
| (Jul: - Mar:) | <u>36</u> | <u>8055</u> | <u>3297</u> | <u>4758</u> | <u>301259</u> | <u>72372</u> |
| Jul: | 36 | 8030 | 3321 | 4709 | 293999 | 69000 |
| Aug: | 36 | 8033 | 3324 | 4709 | 293800 | 69119 |
| Sep: | 36 | 8054 | 3292 | 4762 | 293200 | 69219 |
| Oct: | 36 | 8054 | 3290 | 4764 | 294000 | 69300 |
| Nov: | 36 | 8060 | 3297 | 4763 | 303010 | 73029 |
| Dec: | 36 | 8063 | 3300 | 4763 | 305110 | 74000 |
| Jan: | 36 | 8065 | 3302 | 4763 | 308510 | 75483 |
| Feb: | 36 | 8071 | 3271 | 4800 | 309500 | 76001 |
| Mar: | 36 | 8067 | 3272 | 4795 | 310200 | 76200 |
| Apr: | 36 | 8070 | 3275 | 4795 | 311115 | 76800 |
| May | 36 | 8072 | 3276 | 4796 | 312546 | 77632 |
| Jun: | 36 | 8084 | 3304 | 4780 | 312599 | 77700 |
| <u>2024-25</u> | | | | | | |
| (July-Mar:) | <u>36</u> | <u>8097</u> | <u>3314</u> | <u>4783</u> | <u>304418</u> | <u>74326</u> |
| Jul: | 36 | 8086 | 3307 | 4779 | 302969 | 73706 |
| Aug: | 36 | 8090 | 3310 | 4780 | 304568 | 74000 |
| Sep: | 36 | 8095 | 3313 | 4782 | 304210 | 74006 |
| Oct: | 36 | 8097 | 3314 | 4783 | 302909 | 74000 |
| Nov: | 36 | 8098 | 3315 | 4783 | 304316 | 74105 |
| Dec: | 36 | 8100 | 3318 | 4782 | 304616 | 74302 |
| Jan: | 36 | 8102 | 3320 | 4782 | 305119 | 74932 |
| Feb: | 36 | 8100 | 3318 | 4782 | 305600 | 74999 |
| Mar: | 36 | 8103 | 3315 | 4788 | 305400 | 74898 |

* = Monthly average over the nine month.

**LIST OF IMPORTANT TELEPHONES
BUREAU OF STATISTICS, PUNJAB AND ITS FIELD OFFICES**

| NAME OF OFFICERS | DESIGNATION | OFFICE TELEPHONE |
|--------------------|---|---------------------|
| Sajid Rasul | Director General | 042-99232901 |
| Saira Abid | Deputy Director (CIS) | 042-99232907 |
| Humera Qasim | Assistant Director (CIS) | -do- |
| Sana Ashraf | Statistical Officer (CIS) | -do- |
| Muhammad Kashif | Statistical Officer (CIS) | -do- |
| Inamullah | Statistical Officer (CIS) | -do- |
| Muhammad Irfan | Statistical Officer (CIS) | -do- |
| Muhammad Haris | Statistical Officer (CIS) | -do- |
| Zia Ahmad Babar | Statistical Officer (CIS) | -do- |
| DESIGNATION | BUREAU'S FIELD OFFICES/ADDRESS | |
| Deputy Director | Tosha Khana Near Cholistan Development Authority, Bahawalpur | 062-9250193 |
| Deputy Director | House No. 70-A, Khyaban-e-Sarwar, Dera Ghazi Khan | 064-9330108 |
| Deputy Director | 2nd Floor Azam Plaza, Near Passport Office, Bukhari Road, Gujranwala | 055-9200419 |
| Deputy Director | P-45, Main Road, Al Faiz Colony, Satiana Road Faisalabad | 041-9330531 |
| Deputy Director | Near Circuit House, Multan | 061-9200930 |
| Deputy Director | Abad Complex Murree Road, Rawalpindi | 051-9292035 |
| Deputy Director | 52 Umar Park, Sargodha | 048-3765387 |
| Deputy Director | 34-H Shadman Town, Sahiwal | 0404-4507560 |
| Assistant Director | House No. 24, Z-Block, Model Town, Bahawalnagar | 063-9330002 |
| Assistant Director | Mohallah Mandi Town, House No.198 Block No. 12 Near Pracha Filling Station, Jhang Road, Bhakkar | 0453-9200338 |
| Assistant Director | Street No.4 2nd Floor Mohallah Shumali Chah Loharn Behkari Road, Chakwal | 0543-554086 |
| Assistant Director | House No.720-A Gulberg Colony, Kasur | 049-2723615 |
| Assistant Director | House No. 190, Employees Colony, Layyah | 0606-920273 |
| Assistant Director | Gallah Huntar Pura, Opposite Larri Adda, Christian Town, Sialkot | 052-4291219 |
| Assistant Director | Opposite Govt. Vocational College, Nabi Pura, Hiran Minar Road, Sheikhupura | 056-3791770 |